Today

Eternal Debt Talk
And Prohibition Talk
Wall Street Symptoms
The Twins Complain

By Arthur Brisbane

HEARST RANCH, SAN SIMEON, Cal., Nov. 29—London reports, through Universal Service, that Britain is sending a second note explaining "inability" to pay the debt installment of $95,500,000 in December.

There can be no question of "inability," since the British have now, in the Bank of England's vaults, enough GOLD to pay that debt seven times over.

All Americans, and many Englishmen, will agree with a statement, cabled to London at the request of Reynolds' Illustrated News, and republished in the London Daily Telegraph, in which W. R. Hearst says, "It is inconceivable that a great commercial nation, a great business nation, like England, would evade the payment of an honest debt."

"The statement that England needs the money is not relevant," says Mr. Hearst. "America also needs the money. * * * America has more war debt, more deficit, more unemployed—in fact, more depression."

Britain, according to Montagu Norman, of the Bank of England, wishes to avoid the unpleasant word "default," but the only way to evade that is to PAY. The pound dropped to $3.15¾ today, the lowest level ever reached, which means worry.

Speaker Garner has prepared a prohibition resolution demanding, subject to legal ratification, that "THE EIGHTEENTH ARTICLE OF AMENDMENT IS HEREBY REPEALED."

That would allow each of the 48 States to deal with drink in its own way, as in old days, before bootlegging and crime became the greatest industry of the United States.

Whether the amendment to the Constitution, eliminating the 18th Amendment, would be ratified by 36 of the States is the question, and the answer, now, is NO. If Congress wants to do anything about prohibition, it must change the Volstead law.

Yesterday the Ministers' Association of Los Angeles adopted a resolution calling on Congress not to repeal prohibition, but to enforce prohibition more vigorously, alleging that CRIME HAS INCREASE WITH THE RETURN OF BEER AND WINE.

The association of ministers can hardly be mistaken, but it is not easy to imagine how the crime could increase much.

Does any clergyman believe that there is less crime now than before prohibition started?

Billy Sunday, always sincere and forceful, made an impassioned plea for more and better prohibition, revealing what he called the source of our ills.

"Infidel evolutionists, university teachings, modernism and liberalism" are responsible for our troubles.

Poor Darwinian monkey, there is a heavy load on that primate's back.

Geneva reports that Japan will demand revision of the 5-5-3 ratio of the London navy treaty, making Japan inferior to Britain and this country on the sea, as 3 is to 5.

Japan will demand abolition of aircraft carriers and a larger quota of submarines for Japan.

Why not let Japan and other powers build whatever they WANT, while this country builds whatever it NEEDS without asking anybody's advice or consent.

What we NEED is such weapons as would enable us to destroy the shipping and principal cities of any nation foolish enough to attack us, and that is what we ought to HAVE.

Did you ever hear an aged, rheumatic person describe his symptoms in painful detail? Wall Street was such a person yesterday. There was the lowest price on record for the pound, the lowest for silver, all-time lows in some cotton options, wheat trembling on the brink, bonds soft.

In that land of "water, water everywhere," there is gloom now. Before long faces will be smiling, and everybody will pretend that "he bought them when they were low." He did not, but he will buy them when they are high.

Hindenburg, justly called "Germany's Rock of Gibraltar," has selected, but not yet named the cabinet that will carry Germany through the winter.

"Drastic economies and increased government construction projects to alleviate unemployment" are parts of the German program that this country should copy.

Important news, for this ranch. The carload of 15 yearling Hereford steers sent from here in the Los Angeles livestock show won first prize today.

W. P. Hearst's grandchildren, boy and girl twins five years old, who flew here from Los Angeles a week ago, flew home

Continued on Page 3, Column 8.

WAR DEBT CRISIS IN FRANCE

BOSTON AMERICAN

NEW ENGLAND'S GREATEST EVENING NEWSPAPER

STOCKS SPORTS

WEATHER
Wednesday partly cloudy; rising temperature; moderate east to north winds. Minimum temperature tonight will be near 30.
Light all vehicles at 4:43 p. m.

The American is the only Boston daily paper receiving Universal Service and International News Service dispatches, plus Associated Press.

VOL. 29—No. 213 Published Daily by N. E. Newspaper Pub. Co. Entered as 2d Class Matter at Boston P. O. BOSTON, TUESDAY, NOVEMBER 29, 1932 2 CENTS ZONE PRICE 3 CENTS

GUILTY PLEAS BY 3 KIDNAPERS

Latest News Bulletins

TEN LEADING STOCKS CLOSE

New York, Nov. 29—Stocks turned soft at the close and fractional losses ruled. Trading continued dull.

Stocks:	High.	Low.	Close.
American Can	52⅞	51¼	51⅜
American Telephone	105¼	104⅝	104⅝
Atchison	40¼	38⅝	39
Allied Chemical	75⅝	73½	73½
Case	39½	38⅛	38⅛
Union Pacific	69⅝	68⅛	68⅛
United Aircraft	24⅛	24	24
U. S. Steel	33⅝	32⅜	33
Westinghouse	27⅛	26	26
Woolworth	35¼	35	35

(Complete Financial News on Pages 18 and 19)

BOWIE MUTUELS

Three races at Bowie paid 186.40

WATERTOWN MAN FOUND DEAD IN GARAGE

Daniel L. Kenslea, 47, of Capitol st., Watertown, was found dead today at the door of his garage. The motor of the car was still running. His wife, who found the body, said that he had evidently collapsed, overcome by carbon monoxide. Kenslea, the father of four children, was an instructor in a Boston electrical school.

100 G. O. P. CONGRESSMEN FAVOR REPEAL

Washington, Nov. 29 (AP)—Advocates of the prohibition repeal resolution slated for a House vote on Monday were cheered today by a Republican prediction that a hundred or more members of that party would back it. Rep. Carl Bachmann of West Virginia, the Republican whip, made the prediction as he sent out telegrams urging all his colleagues to be present at the opening of Congress.

CAPITAL REFUSES AID TO "HUNGER ARMY"

Washington, Nov. 29 (AP)—"No" was the reply of the District of Columbia commissioners today to a series of "demands" by sponsors of the march of demonstrators now en route to the capital. The demands were for the provision of free food, lodging, parking space for cars and freedom from police interference.

GUNMEN SEIZE JEWISH PAPER'S PAYROLL

New York, Nov. 29 (AP)—Two men carrying revolvers today herded nine men into a washroom on the fourth floor of the plant of the Jewish Morning Journal, 77 Bowery, gathered up the $2300 payroll of the composing room force and escaped.

Radio Traps 2 in Robbery

SEIZED HOUR AFTER BANK HOLDUP

Seized in Connecticut After Taking $1200 From North Brookfield Bank

(Picture on Page 3)

Through the means of radio and teletype, two men were arrested in Connecticut today only one hour and 26 minutes after the North Brookfield Savings Bank was held up and robbed of $1200.

Within an hour thereafter Gordon Naiss of Hudson st., Hartford, one of the two men captured, was identified as one of the bank robbers. His companion, William Putnam of Anne st., also of Hartford, confessed police said, and was driven the robbers' car.

Two unidentified men have taken part in the which Treasurer Ge and Janitor Daniel M trussed up were understood to have separated from their companions at Worcester.

According to Capt. Beaupre of the state police here, two new $10 bills, believed to be part of the loot from the bank were found on the person of Putnam, owner of the car which was stopped.

IDENTIFIED BY JANITOR

He ordered Lieut. William V. Shimkus of the Holden barracks to go to Stafford Springs with three men Brown and bring Putnam and Nauss back to Massachusetts.

Nauss was said to have been picked up from a line-up at Stafford Spring, Ct., where the arrests were made by Janitor McGuire, who had been rushed there by machine after the men were captured.

The robbers escaped in Treasurer Brown's car, later transferring to a Connecticut-registered machine in which a driver waited for them. This machine is believed to have proceeded to Worcester, when two of the robbers are thought to have boarded a train.

The arrests resulted from Massachusetts State police broadcasts, by air and wire, that three men had robbed the savings bank after binding the treasurer and janitor and waiting for the timelock to open.

The robbery was apparently carefully planned and coolly executed, while the capture of the two men was carried out with almost military precision and in remarkably fast time.

The first flash from the Brookfield barracks was sent out at 8:41

Continued on Page 5, Column 2

Given Million and Half, She Seeks More

Mrs. Florence S. Bradley, who is suing her millionaire husband, Robert S. Bradley, 77, in Salem, for support. He gave her $1,500,000, from which this year the income is expected to be $52,000. Their lavish expenditures were revealed in court today. (Staff photo.)

Story on Page 3

HERRIOT ASKS FREE HAND ON DEBTS

French Premier Stakes Political Life on the Vote of the Chamber of Deputies

BULLETIN

Paris, Nov. 29 (AP)—The dollar went to 25.53¾ francs on the foreign exchange market today, the highest point it has reached since April, 1931. The pound sterling dropped with respect to both the dollar and the franc, and the franc declined with respect to the dollar.

Paris, Nov. 29 (INS)—Premier Edouard Herriot of France today agreed to stake the fate of his cabinet on the war debt issue.

The premier's decision was made in the face of apparently unanimous opposition in the Chamber of Deputies to payment of the debt installment due the United States Dec. 15.

Herriot, it was announced by Paul Marchandeau, Under-Secretary of State, will go before the Chamber on Thursday and ask for a vote of confidence, demanding a free hand to carry on the present war debt negotiations.

He will ask the Chamber to give him the confidence vote in place of voting on a proposal by Louis Marin, Right Nationalist leader, which if passed would be tantamount to a warning that the Chamber would refuse to ratify the payment.

"The premier would prefer to fall on a technicality rather than the definite question of 'to pay or not to pay,'" Marchandeau said.

"According to present plans,

Continued on Page 2, Column 3

Agide Jacchia, Former 'Pops' Leader, Dies

Agide Jacchia, director of the Boston Conservatory of Music and former conductor of the Boston Symphony "Pops" concerts, died of arthritis and pneumonia today in Siena, Italy.

His body will be cremated there. He conducted the "Pops" from 1917 to 1926 and directed the Cecilia Society of Boston, from 1921 to 1924 and the Fitchburg Choral Society from 1923 to 1925. He had been director of the Boston Conservatory of Music since 1920.

Jacchia was very popular while conductor of the "Pops" and each successive season broke the record for attendance, but in 1926 he resigned after accusing the management of unbalancing his orchestra by releasing some of the players before the season ended.

His resignation caused a stir equaling that of 1920 when the American Federation of Musicians refused to let him conduct a union orchestra of 150 players in a performance of Aida at Braves Field, because the Symphony players were non-union.

Jacchia was a native of Lugo, Italy, and was 57 years old.

3 ABDUCTORS BEG FOR 20, 30 YEARS IN JAIL

One Prisoner in Dramatic Collapse in Court as Rutstein Bares Torture; 2 Dare Fate

Pictures, Pages 4 and 5

BULLETIN

Walter Addison of Dorchester and Max Scheeter and William Redmon, both of New York, pleaded guilty today to all eight indictments charging armed robbery and kidnaping, after an agreement was reached in a conference between Gov. Ely, Dist. Attys. Foley, Dist. Atty. Doyle and Atty. Gen. Vaughan, representing Addison and Under the agreement, according to Foley, the three defendants agreed to accept sentences of three to five years on the robbery charges and 17 to 25 years on the kidnaping charge. Morris Cohen and Benjamin "Tough Portland Benny" Swartz refused to change their pleas of guilty pleas and will continue to trial.

In a surprise action after Herman Rutstein had told his story, three of the five defendants on trial in Superior Court as Rutstein's alleged kidnapers offered to plead guilty today and accept sentences of from 20 to 30 years each.

Walter Addison of Dorchester and Max Scheeter and William Redmon, both of New York, made the offer to Asst. Dist.-Atty. Frederick T. Doyle, following the collapse of the fourth defendant, Benjamin "Tough Portland Benny" Swartz, in the prisoners' cage.

The offer to plead guilty to the kidnap charge and accept a specified sentence, would avoid, it is rumored at the courthouse, a possible life sentence for each man convicted against his original not guilty plea.

DARE FATE

According to Asst. Dist. Atty. Doyle, he conferred on the offer with Gov. Ely, Atty. Gen. Foley and a conference was then arranged with Judge Louis S. Cox, presiding justice.

Meanwhile the other two defendants, Swartz and Morris "Morey" Cohen, the latter of Dorchester, stood on their original pleas of not guilty and waited for resumption of the trial, no matter what the outcome of the offer made by their three alleged confederates might be.

"Tough Portland Benny" Swartz collapsed as Rutstein was describing vividly on the witness stand the

Continued on Page 4, Column 4

2 Fires Cause $25,000 Loss; 6 Rescued

Picture on Page 3

Two-alarm fires in Boston's leather district and South Boston early today caused $25,000 damage. Six persons one a woman recovering from a serious operation, were rescued in the latter blaze.

The first blaze was in a six-story building at 186 Lincoln st., in the heart of the leather district.

The South Boston fire started in a beauty shop in the first floor of a three-story wooden building at 584-590 Broadway and spread into the upper floors.

The blaze was discovered by officers of the City Point station, who were cruising through the district in a squad car. When firemen reached the scene they entered the building and rescued six people living in apartments in 586 and 590 Broadway.

These included Mr. and Mrs. Harry Farmer of No. 586. Mrs. Farmer is recuperating from a serious operation. Their daughters, Mildred Farmer, who is 16 years old today, and Mary Farmer, escaped to the street with their pet kitten. Also rescued from No. 590 were Mr. and Mrs. George Houghton and Mr. and Mrs. Andrey Russel. All were taken into the homes of neighbors.

The leather district blaze was also discovered by police officers on duty in a cruising car. The building occupied by the Armour Leather Co., is owned by J. K. Mosser.

Fire officials estimated damage at $15,000.

$70,000 Liquor Found on Ship Abandoned

New York, Nov. 29 (P)—A modern "Flying Dutchman," a trawler captured after a chase in lower New York bay and found to have no one aboard, was tied up at the coast guard base at Staten Island today.

A search of the boat disclosed sh had aboard 1200 cases of champagne, liquors, brandy and whiskey, all neatly packed in burlap bags and valued by coast guardsmen at $70,000.

The seizure was made in the dark yesterday morning after the lookout on a coast guard picket boat sighted the trawler, with no running lights, traveling at a fast clip toward shore. The "heave to" order of the chief boatswain's mate ignored, the picket boat gave chase and in ten minutes overhauled ts quarry.

Even then the trawler did not slacken speed. The coast guardsmen managed to hook their boat to the trawler and board her. A search then disclosed there was no one aboard.

Man Charges Dry Raiders Beat Him

"They batted me on the head and made me sick," said Horindas Benoit of Sturbridge in Federal court today, referring to prohibition agents, who arrested him for possessing liquor.

After protesting the treatment he received, he pleaded guilty and was given a suspended sentence to six months in jail. He is on probation for a year.

Cow, Bitten by Dog, Wrecks Home

Pontrilas, Sask., Nov. 29 (AP)—A cow which suddenly lost her traditional meek and mild manners turned the home of Mr. and Mrs. H. C. Finder topsy turvy.

Half crazed by a painful bite on the nose by a dog, the cow dashed into the home when Mrs. Finder opened a door and raced back and forth through rooms until captured by two men.

Balances and Receipts

Washington, Nov. 29—Today's Treasury balance, $604,082,878; U. S. customs receipts, $21,497,834.

Charge Boys Sold Stolen Jewelry

Newburyport, Nov. 29 (AP)—Two youths who said they were William Duffy, 17, of 18 Amory st., Cambridge, and Raymond Bond, 20, of Leominster, were arrested today after they had sold allegedly stolen jewelry to a Salisbury Beach resident.

After questioning the pair the police uncovered a cache of jewelry valued at $200 in the beach sands. Bond, according to the police, admitted several robberies.

New Speed Sub for France

Cherbourg, France, Nov. 29 (AP)—The first-class submarine Glorieux was launched here today. She has a surface displacement of 1400 tons and a surface speed of 30 knots.

Good News

In the Day's News

(Further details elsewhere in this edition)

DRAPER, Todd and Loew's all declare regular dividends.

HUNDREDS of Fall River workers are called back to mills.

YOUNGSTOWN sheet steel production is increased.

LUDLOW jute makers secure $103,000 twine contract.

ATLANTIC Coast Line is recalling workers.

TREASURER HOOD of Fequot Mills reports increase in gift sets sales.

BRILLO Mfg Co. reports increased earnings for third 1932 quarter.

Surgeon, Merchant Die in Pistol Duel

Columbus, Miss., Nov. 29 (AP)—A pistol duel in the middle of a street took the life of a surgeon and a business man here last night. No one knows what it was about.

Dr. W. C. Stewart, owner of the Columbus Hospital and one of Mississippi's foremost surgeons, died almost instantly pierced by several bullets. Charles H. Jacob, the business man, was struck only once, but died on the way to the hospital.

150 Thinly Clad Flee Flames in R. I. School

Providence, R. I., Nov. 29—Shivering with cold as they were led from school without their outer garments, 150 school children were saved from fire in the Covell st. primary school today.

The fire, caused by an overheated furnace, did $1500 damage to the building, an old wooden frame school house.

Mrs. Garner Loses Famous Percolator

Washington, Nov. 29 (AP)—Mrs. Garner's famous coffee percolator, given her by Rep. Kleberg, and which bubbled in her Capitol office all last session, has disappeared.

Gone, too, is the pendulum on the clock. She suspects souvenir hunters.

Wakefield Man Found Frozen to Death

Thomas Palmer, 70, one of the best known residents of Wakefield, was found frozen to death today in a brook beside the Boston & Maine Railroad tracks in Wakefield by a fisherman on a passing train.

Palmer, who made his home in Lincoln st., was the father of Asst. Water Commissioner James L. Palmer.

According to the police the aged man had complained of feeling ill yesterday and had left his work at the Curley Bros. Co., where he was employed for more than 40 years, to go to his home. It is believed that he wandered into the brook, where he died from exposure.

Palmer is survived by his wife, Mary, and three sons, James L., Maurice and John Palmer. Another son, Joseph Palmer, was instantly killed in the Boston & Maine railroad yards in Boston a year ago when he fell from a moving train.

VET CONVICTED OF DOLE THEFT

A World War veteran was given a sentence of three months in the House of Correction today in Lynn District Court for larceny of $112 in city aid.

He is Louis Rosenthal, 43, of Chestnut st., Lynn, father of two children. He appealed the sentence.

According to Walter Medan, director of the bureau of soldiers' aid, Rosenthal received $600 on an insurance policy but continued taking aid from the city.

Doyle Bares Secrets of Kidnapers at Trial

An illuminating description of how the kidnapers of Herman Rutstein of Dorchester worked in trapping and handling their victim was given today by Asst. Dist.-Atty. Frederick T. Doyle, in his opening at the trial of the five alleged kidnapers.

The prosecutor's opening statement to the jury in superior court charged that Rutstein was only the first victim in a planned chain of kidnapings, with a man named Parado slated to go second in the ransom plot.

Deer Island to Get Auto Fire Truck

The first piece of motorized fire apparatus for Deer Island will be driven across Shirley Gut at low tide late today. It is a combination pump and hose truck, and will do away with several pieces of antiquated, horse-drawn apparatus now on the prison island.

A temporary bridge of planks will be thrown across the gut, which is only about 30 feet wide at low tide to permit the new truck to be driven over.

Doyle said:

"We will show that on the night of Oct. 12 and for some time previous, Herman Rutstein lived with his family in Brinsley st., Dorchester, that he had formerly been engaged in the liquor business and that he knew the defendant Swartz, who had dealings with him in liquor for many years.

"We will show that opposite the Rutstein home there was a brick house where lived Morris Cohen. He occupied an apartment on the second floor, from the rear of which he could overlook the Rutstein home. We will show that Cohen was engaged in liquor deals in alliance with the defendant Addison. Cohen told us everything about Addison.

"On the night of Oct. 11 Cohen

Continued on Page 5, Column 8.

Today's American

American Patterns ..... Page 9
Betty Alden's Society ..... Page 9
Classified Ads ..... Page 20
Cohler's Cartoon ..... Page 6
Crossword Puzzle ..... Page 9
Daily True Story ..... Page 10
Death Notices ..... Page 21
Dr. Copeland's Advice ..... Page 10
Elsie Robinson ..... Page 22
Exclusive Comics ..... Page 20
Fashion Notes ..... Page 9
Financial ..... Pages 18, 19
Gene Tunney's Story ..... Page 21
Gilbert Seldes ..... Page 6
Girl About Town ..... Page 14
Louella Parsons' Column ..... Page 11
Magazine Features ..... Page 10
O. O. McIntyre ..... Page 22
Politics ..... Page 17
Radio News ..... Page 17
Skippy Comic ..... Page 13
Sobol's Broadway ..... Page 12
Sports Columns by Underwood, Corum and Conway ..... Pages 15, 16, 17
Ted's Cartoon ..... Page 17
Theater Movie News ..... Page 13
Three Women ..... Page 10
Towne on Books ..... Page 8

BECK LEADS G. O. P. WETS IN FIGHT FOR DRY REPEAL

GARNER'S PLANS FOR ACTION NEXT MONDAY ENDORSED

By WILLIAM R. NEAL
International News Service Staff Correspondent

Washington, Nov. 29—Republican wets in the House will be summoned into special session to consider the proposal of Speaker John N. Garner for passage of a prohibition repeal resolution on the opening of Congress next Monday.

Representative James M. Beck of Pennsylvania, chairman of the Republican "wet bloc," announced today he would support the outright repeal resolution framed by Garner after conferences with other Democratic leaders. The "wet bloc" session may be held this week, Beck said.

Strong Republican wets will make an appeal to the 95 "wet bloc" members to go down the line for submission of prohibition repeal to the states despite the fact that the Garner resolution differs from the Republican platform.

As plans went forward for a quick showdown on repeal, both wet and dry organizations began exerting pressure on returning members.

Adoption of the resolution, which must command two-thirds of the House, was in doubt, with predictions being made both ways by leaders in the fight.

A canvass of the declarations of the "lame ducks" members indicated adoption is unlikely unless the Republican members now supporting the Hoover plan throw their full strength behind the movement.

"I have seen the resolution of the Speaker for outright repeal and I favor it," said Beck. "It differs somewhat from the Beck-Linthicum resolution. But I am opposed to writing statutes into the Constitution and believe the people of the country have changed so much in the last six months that simple repeal would be approved.

"The plan of submitting repeal to conventions composed of delegates selected for that purpose is satisfactory.

OPPOSED BY BLANTON

Rep. Rainey of Illinois, Democratic leader, predicted the resolution would receive the necessary two-thirds majority.

Rep. Blanton (D) of Texas, who had been conducting a campaign to "convert" to the wet ranks, said he would fight the resolution. He wants a national referendum vote on prohibition.

Rep. Collier (D) of Mississippi, chairman of the ways and means committee, which will frame a beer bill, also expressed doubt as to success of the repeal movement.

NORRIS AGAINST REPEAL

Senate dry, watching the House action, declared outright repeal would be blocked. This view is shared by Senator Borah, Republican, of Idaho. Opposition to repeal of the prohibition amendment was announced by Senator Norris, Republican, of Nebraska, although he favors legalizing beer.

While the beer question was overshadowed temporarily by the fight for repeal, plans were being made for the House Ways and Means Committee beer hearings on December 7.

Collier said a majority of the brewers apparently had settled on 3 per cent beer as opposed to 2.75 per cent.

McNary Sees Congress "Dispose" of Repeal Bill

Washington, Nov. 29 (AP)—Senator McNary (R.), Oregon, today expressed to President Hoover an opinion that Congress could "dispose" of a prohibition repeal amendment before the Christmas holidays.

On leaving the White House he declined to amplify what he meant by "dispose," whether rejecting or enacting such a proposal.

Rep. Bachmann of West Virginia today told newspapermen that more than 100 Republicans would vote for the Garner repeal resolution when it is brought up in the House today.

Bachmann is the Republican whip and a member of the judiciary committee that on Friday will consider reporting the resolution.

WOMEN TO PLAN REPEAL FIGHT

New York, Nov. 29 (AP)—The women's organization for national prohibition reform has called a meeting for December 6 and 7 in Princeton, N. J., to map out its campaign "for unqualified repeal in the 72d Congress."

Mrs. Charles H. Sabin, national chairman, said the organization "is prepared to fight any resolution which does not return the full power of liquor control to the States."

Mother of Doumer Killer Executed

Warsaw Nov. 29 (INS)—The 80-year-old mother of Dr. Paul Gorguloff, Russian fanatic who was executed for assassinating President Doumer of France, has been put to death by agents of the G. P. U. for selling grain from collective farms, according to advices received here today.

The elderly Russian woman was arrested at Orlupenskaya last summer. She pleaded that she was starving and had no means of livelihood.

Shine On, Silvery Moon

By FRANKLIN COLLIER

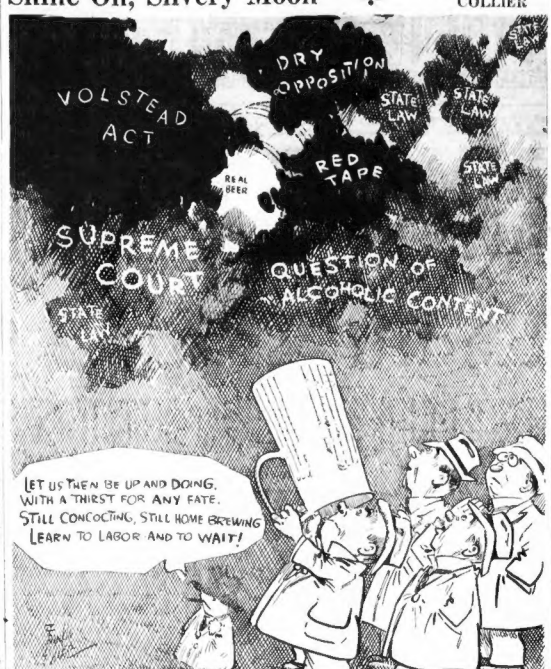
DRY OPPOSITION
VOLSTEAD ACT
STATE LAW
STATE LAW
RED TAPE
REAL BEER
SUPREME COURT
QUESTION OF ALCOHOLIC CONTENT
STATE LAW
LET US THEN BE UP AND DOING, WITH A THIRST FOR ANY FATE. STILL CONCOCTING, STILL HOME BREWING LEARN TO LAGOR AND TO WAIT!

CRISIS IN FRANCE OVER DEBT PAYMENT

Continued from First Page

he will face the chamber on Thursday and say:

"I am now engaged in negotiating the war debt problem. Therefore the chamber should not take a responsibility which is mine at the moment. When I have chosen a solution, I shall submit it to the chamber, which then will have the privilege of accepting or rejecting it."

Opinion expressed in the corridors of the chamber was that Herriot's decision to ask a confidence vote under these conditions entails certain downfall.

London, Nov. 29—The new British note to Washington asking postponement of the $95,550,000 December war debt payment may be sent to the United States without the approval of the full British Cabinet.

This was the view expressed by Whitehall officials today following a meeting between Prime Minister J. Ramsay MacDonald and leading members of the cabinet around the breakfast table in the prime minister's residence.

[illegible] that payment, if necessary, be made from the [illegible] gold note cover in the [illegible]land, seemed strengthened. Confirmation could not be obtained until the cabinet revealed its intentions.

It was pointed out that £19,000,000 in gold would cover the requirements, while £30,000,000 in sterling notes would be needed.

Norman recommended payment mainly in gold, but partly in [illegible]

[illegible] at of the note by the cabinet is not necessary, since it does not involve final and vital decisions.

According to present arrangements, the note is ready for transmission to Washington tonight, with the possibility it may be held here until tomorrow for consideration by the full cabinet at the regular weekly meeting.

The entire government has been drawn into the discussion. King George requested and was given information by Neville Chamberlain, chancellor of the exchequer.

NORMAN CALLED IN.

Montagu Norman, governor of the Bank of England, was called in by Chamberlain for consultation.

Published speculation intimated the King would prefer to see Great Britain make the December payment if suspension were finally refused, feeling the tradition of an Englishman's word being his bond should be upheld.

Norman was believed to have pointed out to Chamberlain that prompt payment was necessary if demanded, holding that default would be disastrous to British credit.

GOLD PAYMENT URGED

Norman's persuasions were said to have strengthened the view that while the $65,550,000 interest should be duly paid, the United States should be asked to pass the $30,000,000 capital payment just now.

These same sources said Mr.

Austria Fears Failure of $43,000,000 Loan

Vienna, Nov. 29 (AP)—Austria is watching with keen interest Europe's debt negotiations with the United States, for if France and England are compelled to pay on December 15, a loan voted to Austria at the Lausanne conference may not be ratified.

The League of Nations voted Austria a $43,000,000 loan last July, to be delivered when Austria should ratify an agreement to refrain from anything like the unsuccessful Austro-German Customs Union project, and when the loan should be ratified by nations guaranteeing it.

Austria reluctantly accepted the conditions, but the only guarantor to ratify has been Holland.

Malden Boy, 13, Dies Victim of Sleep Sickness

Emery Colangell, 13, of Emerald st., Malden, died today at Malden Hospital, where he has been a patient since Sunday, a supposed victim of sleeping sickness.

An autopsy will be performed to determine just what his ailment was.

The boy went to bed Saturday night and failed to rise on Sunday morning his parents, Mr. and Mrs. Acipito Colangell, could not arouse him. He died without regaining consciousness. He was one of six children.

Bite of "In-Law's" Nose Jails Him

Salt Lake City, Nov. 29 (AP)—Bert Fairclough, 40, was bound over to district court for trial on a charge of biting off a piece of Mrs. Harvel Maxwell's nose, Testimony at the preliminary hearing indicated Fairclough attended a farewell party for Mrs. Maxwell, his wife's sister, and did the biting when he sought to embrace her.

Rep. McLaughlin, Mich., Dies Suddenly

Washington, Nov. 29 (AP)—Representative James C. McLaughlin of Michigan died today at Marion, Va., where he was stopping while on a motor trip, Hotel attendants found his body in the bathroom. Heart trouble was given as the cause.

McLaughlin was dean of his state's delegation in the House, where he had served 26 years as a Republican Representative from the Ninth District.

Bank Attacker Held

Dunvan, B. C., Nov. 29 (AP)—H. St. George Gray, who on Saturday smashed windows in two banks here, has been ordered committed to a mental hospital.

Europe's Bright, Like Red Ink

—By ARTHUR "BUGS" BAER—

European financiers have one hope left in the debt problem. We might take a rubber check.

They've tried every kind of postponement there is except rain.

The moratorium evaporates in two weeks and Europe is as unhappy as a squirrel in a dead oak. The future is as bright as red ink.

Payment means that America is going to take another bite at earmarked gold. Accrued interest is coming home for the holidays. We have dunked our bread in the waters and it returneth in many days.

Our treasury is full now. But we want a couple of billion to use for window dressing. Tidy up the place a bit for Christmas.

Europe can borrow it again next year. We are always willing to do Europe a favor that only we can appreciate.

In the meantime it is going to be lovely in Washington with Ogden Mills humming softly to himself.

(Copyright, 1932, Distributed by Universal Service.)

ROOSEVELT HAS PLAN TO AVOID EXTRA SESSION

Party Leaders Will Fight for Farm, Economy and Beer Bills Next Month

By RAYMOND L. BORST
International News Service Staff Correspondent

Warm Springs, Ga., Nov. 29 (INS)—With the approval of President-elect Franklin D. Roosevelt, the Democrats will battle at the "lame duck" session of Congress for modification of the Volstead law, enactment of farm relief measures and drastic reductions in federal government expenditures.

If these three major proposals are enacted at the short session, Gov. Roosevelt, it was revealed today, is convinced he will escape the necessity of calling a special session immediately after his inauguration next March.

The President-elect doesn't want a special session in the spring, but his advisers insist he will not hesitate to call one if any of the major Democratic program measures are sidetracked at the short session.

TO BLOCK NOMINATIONS

Following a two-hour conference with Mr. Roosevelt, Senator Joseph T. Robinson of Arkansas, Democratic Senate chief, said the Senate would withhold confirmation of nearly all pending or new appointments by President Hoover with possibly a few exceptions.

"Indications are," said Robinson, "that executive nominations coming into the Senate during the short session will be carried over until after the new administration is inaugurated. It may be necessary to make exceptions, but no effort is being made now to decide what exceptions, if any, should be made."

Under the plans mapped by the Democrats, all judicial appointments, as well as postmasterships, will be held over until Mr. Roosevelt takes over the reins.

CHAPIN, CRISP FAVORED

Senator Robinson said the appointment of Roy D. Chapin as Secretary of Commerce would be confirmed. He also expects Representative Charles Crisp of Georgia will be confirmed as a member of the Tariff Commission.

Governor Roosevelt was scheduled to confer today with a group of members of the House Agriculture Committee, headed by Representative Marvin Jones of Texas. The President-elect also was to attend a meeting here of the Georgia Forestry Association.

Frank C. Walker, treasurer of the Democratic National Committee, revealed today the committee has a deficit of about $700,000. About $300,000 of this was incurred in the recent campaign and the rest inherited from the regime of Former National Chairman John J. Raskob.

Pierced by Pole, He Dies in Car Fire

Bangor, Me., Nov. 29 (AP)—The burned body of a motorist, impaled on a fence stake, which was dragged early today from beneath a blazing automobile that had been identified as that of Frank W. Mason of Dover-Foxcroft, manager of the Moosehead & Aroostook Telephone & Telegraph Company. He was the husband of Mrs. Eva Mason, vice-chairman of the Republican State committee. Death was caused by the fence stake piercing the body.

POLLY WANTS A---VANISH!

Patrolman Edward Holden of Belmont holding "the vanishing parrot" which disappeared from a pasteboard box, was hunted high and low, and then was back in the box the next time the sergeant looked. Now the questions are: How'd he get out? Where'd he go? How'd he get back? You tell the police. (Staff photo.)

MOVE TO OUST HIM KILLED BY HOFSTADTER

N. Y. Probe Chairman Overrules Denunciation for Accepting Tammany Judgeship

New York, Nov. 29 (INS)—An unsuccessful attempt by two of the Republican majority members to remove Senator Samuel H. Hofstadter as chairman was made today as the legislative investigating committee, probing New York city finances, resumed hearings.

Hofstadter, after hearing his acceptance of a Supreme court nomination by Tammany Hall branded as "repugnant to decent standards of official conduct and repulsive to the public conscience," calmly ruled the ouster motion out of order, refused an appeal from his ruling and ordered the hearing to proceed.

"I ask for a vote," interrupted Rep. V. O. Moffat.

"Oh no," replied Hofstadter.

"You are trying to stifle this attempt to bring this matter out in the open," said Moffat. "You have declined to discuss it in open executive session and I now ask that a vote be taken in open charing."

"I'm presiding over these session," answered Hofstadter. "This is a mater for executive session. It is wholly foreign to the present proceedings."

NEW TAX BILL IS SEEN BY COLLIER

Washington, Nov. 29 (AP)—Because he thinks the billion-dollar tax bill passed last session did not raise the expected revenue, Chairman Collier of the House Ways and Means committee today said he thought it would be "compelled to take up another tax bill after the Christmas holidays."

"The outlook is for a deficit of $600,000,000 to a billion dollars on June 30," he said to newspapermen.

"Of course, that is just a guess, because we won't feel the full benefit of the new income taxes until March. But I am sure that what we get even then won't be enough to balance the budget."

$60,000 Opium Find Dumped Off Liner

Providence, Nov. 29—When the Fisher Line Steamship decked here today it was announced that 273 packages of crude opium gum valued at $60,000 to $120,000 were tossed into the ocean after they had been found stowed away in a bunker by Chief Engineer Pierre Back.

A year ago a similar haul, valued at $145,000, was tossed into the water.

No Rookies in Army; Slump Is Blamed

Washington, Nov. 29 (AP)—The rookie has disappeared from the ranks of the regular army. Even the youngest buck private in the service today is more or less an old-timer. The absence of the "raw recruit" is due chiefly to employment conditions which Maj.-Gen. Charles H. Bridges in his annual report says, has resulted in selecting only men who have seen previous service.

Progressives Will Yield to Democrats

Washington, Nov. 29 (AP)—Republican Progressives who supported Governor Roosevelt for President apparently are willing that the Democrats should have complete control of the Senate organization in the new Congress, including committee chairmanships.

This was indicated yesterday by Senator Norris of Nebraska, veteran Republican Independent, who announced he would relinquish his judiciary chairmanship to the Democratic majority after March 4.

Six Flee Blaze in Winchester Home

Six persons, including four children were driven out, and one fireman was slightly injured in a blaze which destroyed the Mystic st. home of Duane Phelps, near the Arlington-Winchester line, early today. Phelps, his wife, their children, Nancy 5, and Betty, 2, and two servants, Miss Helen Simonds and Miss Lena Mistero, fled from the dwelling. James Beasley, of the Arlington fire department was slightly injured fighting the blaze.

Two Are Seized in Theft of Chickens

Frank E. Medara of Russell st., Charlestown, and his stepson, Louis H. Knox, of the same address were arrested in Middleboro today by state troopers, charged with stealing chickens. Police say Medara confessed to stealing chickens in the vicinity of Middleboro, Carver and Plymouth for the last month and selling them in Boston.

Arizona's Liquor Law Is Null Now

Phoenix, Ariz., Nov. 29 (AP)—From his sick bed in a hospital here, Governor George W. P. Hunt signed an order declaring Arizona's prohibition law null and void.

Arizona's prohibition law was adopted six years before national prohibition.

PEOPLE

Who Interest You and What They Are Doing

Wera Engels, German Actress, Likes Broadway

New York, Nov. 29—Wera Engels, 22-year-old German actress, thinks New York is "wonderful" especially Broadway."

Wera Engels

She arrived here yesterday in the North German Lloyd liner Bremen.

Miss Engels will soon appear under contract in American talking pictures and it is believed that it will not be long before she will become a star.

For the next few days she will rest in New York and then she will begin work on her first American picture.

Mrs. William G. McAdoo Making Good Progress

Los Angeles, Nov. 29—Mrs. William Gibbs McAdoo, who was stricken with an attack of appendicitis several days ago, was reported making excellent progress toward recovery today.

Mrs. McAdoo

Although it had been expected that Mrs. McAdoo, wife of the Democratic senator-elect from California, would have to undergo an operation, her attendants stated today this may not be necessary. They said her condition is not acute, that she is suffering from chronic appendicitis. A final decision will not be reached, however, until the patient has remained under observation several days longer.

Wheat King Wins Third Championship

Chicago, Nov. 29—Herman Trelle of Wembley, Alberta, North America's perennial wheat king, was a hard act to follow as his third successive crown at the International live stock exposition here.

The Canadian's last year's championship was based on samples of drum wheat, but Trelle demonstrated his versatility by winning the 1932 crown with a sheaf of hard red spring wheat. He was pronounced flawless by the judges.

Herman Trelle

A second prize went to T. E. Smith of Darby, Montana.

Col. John F. J. Herbert on Road to Recovery

Honolulu, Nov. 29—Col. John F. J. Herbert of Worcester, Mass., federal prohibition director of Hawaii, is reported to recovery he was said today, Col. Herbert, an overseas commander of the 102d Field Artillery, Yankee Division, suffered a stroke of apoplexy last Monday, and has been seriously ill since.

Col. Herbert

After having been informed that his wife was on her way to visit him, Col. Herbert, according to friends appeared to be on the road to recovery. He was able to recognize friends yesterday and today.

Rush of Bills Mark Nearing of Congress

Washington, Nov. 29 (AP)—If they didn't know it already, a rush of measures into the House bill room would tell the office force that the Congress opening is imminent.

The room opened only yesterday. Today 11 bills were ready for introduction after the chaplain's opening prayer. Most of the early arrivals call for pensions.

TODAY

Continued from First Page

today, with their mother, Mrs. George Hearst, and her mother, Mrs. Wilbur.

As they climbed into the airplane, the twins protested loudly. "I'm sick and tired of this old airplane," the boy complained. "We want to go home on the railroad and see the engine."

Thus human beings become used to what is new. When they are grown, those twins will say: "I remember when we used to travel in railroad cars, and even make long trips in little automobiles."

Their grandmother pacified the twins by promising to play backgammon with them on the way home.

Copyright, 1932, King Features Synd., Inc.

R.H. WHITE CO.

Gifts that are practical and always welcome!

Genuine rough grain cowhide luggage

$4.95

Gladstones, $4.95
24" long, roomy interior, shirt fold and accessory pocket, double face straps, 1-piece handle and lock. In brown or black.

Fitted cases, $4.95
Ideal for women! 6 smart fittings including removable easel back mirror. Moire linings. In brown or black, 18" length.

Genuine India Buffalo Gladstones, linen lined, 24" brown or black, regularly $12.95	$9.95
Fitted tray case of fine cowhide, 8 Prystal fittings, 22", brown or black, regularly $12.95	$9.95
Imported English dressing cases, 6 fittings, tan or black, regularly $4.50	$2.95
Pigskin brief cases with zipper	$2.95

White's luggage, 3rd floor
Mail and phone orders filled. Phone HUBbard 7400

WIFE, BRADLEY GAVE $1,500,000 TO, SUES HIM FOR 'SUPPORT'

15 SERVANTS IN 20 ROOMS IS THEIR 'NEED'

Homes in Prides Crossing and Boston, but Aged Husband Lives in Hotel

A glimpse at the living expenses of Robert S. Bradley, millionaire executive of the American Agricultural Chemical Co., was given to Judge Dow in Salem probate court today at trial of the separate support suit of Mrs. Florence S. Bradley.

The Bradleys have homes at Pride's Crossing and in Boston, but he is now living at the Ambassador Hotel, New York City.

Frank W. Montgomery of Huron st., Swampscott, who testified he had been associated with Bradley for 32 years and his secretary 22 years, told the court that there were 20 rooms and 15 servants in the Pride's Crossing house.

The monthly cost for domestic servants for the two houses amounts to approximately $100, he said. He estimated Bradley's hotel expenses in New York at between $300 and $400 a month, including a chauffeur and a valet.

All this, and more, too, was brought out by counsel for Mrs. Bradley to substantiate her claim that her husband is not providing her with suitable support. Bradley is 77 and she is his third wife. They separated last August.

Montgomery testified that Bradley created a $1,500,000 trust fund for Mrs. Bradley in 1927, the year of their marriage, and her income from this was $45,000 in 1928; $40,000 in 1929; $31,000 in 1930; $47,000 last year, and $28,000 up to August of this year.

He estimated the total income this year will be $52,000 but he said Mrs. Bradley has not asked for any payments since the separation. He insisted the fund remains intact and that his employer has not given any instructions to cease the payments.

The witness then testified that Bradley's net income last year was "only $160,000, although three years ago it was $540,000."

Daughter Opens Benz Will Fight

Mrs. Whilhelmina Hoffman of Swampscott, daughter of the late Jacob Benz, Lynn leather merchant, filed an appearance in Salem probate court today, signifying the beginning of an effort to break her father's will.

She was left the income of a trust fund of $60,000 which reverts to the estate upon her death. Her mother and unmarried sister, Doris, were left practically all the rest of the estate, which is believed to amount to more than $8,000,000.

Wakefield Autoist Hurt in Crash

One man was hurt and two cars damaged in a collision at Wyoming ave. and Cottage st., Melrose, today.

Joseph Hatch, 40, of Broadway, Wakefield, is at Melrose Hospital with lacerations of the head. His car collided with one driven by Bertram H. Nichols of Mt. Vernon st., Malden.

Foundry Calls 50 to Jobs

West Springfield, Nov. 29 (AP)—Fifty Gilbert & Barker Manufacturing Co. employes were recalled to worktoday preliminary to the reopening Monday of the foundry, closed for three months.

THE BRAINS BEHIND A MODERN MAN HUNT IN ACTION

CAPT. BLIGH COMMR. FOOTE CAPT. BEAUPRE

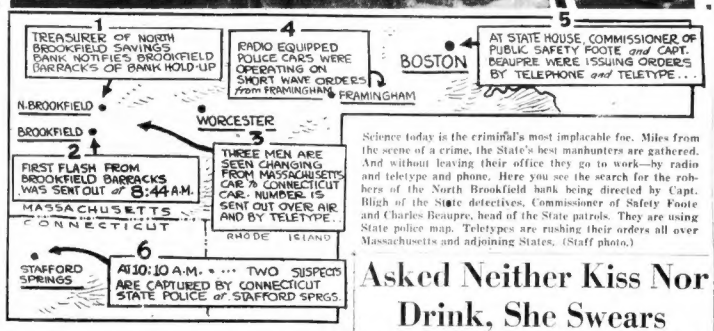
1
TREASURER OF NORTH BROOKFIELD SAVINGS BANK NOTIFIES BROOKFIELD BARRACKS OF BANK HOLD-UP
4
RADIO EQUIPPED POLICE CARS WERE OPERATING ON SHORT WAVE ORDERS from FRAMINGHAM
BOSTON
FRAMINGHAM
5
AT STATE HOUSE, COMMISSIONER OF PUBLIC SAFETY FOOTE and CAPT. BEAUPRE WERE ISSUING ORDERS BY TELEPHONE and TELETYPE . . .
N. BROOKFIELD
BROOKFIELD
WORCESTER
2
FIRST FLASH FROM BROOKFIELD BARRACKS WAS SENT OUT at 8:44 A.M.
3
THREE MEN ARE SEEN CHANGING FROM MASSACHUSETTS CAR TO CONNECTICUT CAR. NUMBER IS SENT OUT OVER AIR AND BY TELETYPE.
MASSACHUSETTS
CONNECTICUT
RHODE ISLAND
STAFFORD SPRINGS
6
AT 10:10 A.M. . . . TWO SUSPECTS ARE CAPTURED BY CONNECTICUT STATE POLICE at STAFFORD SPRGS.

This map graphically pictures a modern man hunt. It shows how teletype, radio and automobile combined to capture the suspects in the North Brookfield bank robbery in less than an hour and a half! Now that science has entered the field, more than ever crime does not pay.

Science today is the criminal's most implacable foe. Miles from the scene of a crime, the State's best manhunters are gathered. And without leaving their office they go to work—by radio and teletype and phone. Here you see the search for the robbers of the North Brookfield bank being directed by Capt. Bligh of the State detectives, Commissioner of Safety Foote and Charles Beaupre, head of the State patrols. They are using State police map. Teletypes are rushing their orders all over Massachusetts and adjoining States. (Staff photo.)

'Liberty Notes' for Cash Will Make Long Green Longer

Washington, Nov. 29 (AP)—Bills designed to end hard times are ready for introduction on the opening day of Congress, among them being a measure by Representative Rankin for expansion of the currency.

Reciting that the purchasing power of the dollar is 56 per cent above the average of the period from 1921 to 1929, the Mississippi Democrat calls for the issuance of non-interest bearing Treasury securities to be known as "Liberty Notes."

They would be used in a minimum amount equal to $4 per capita of the population of the country and would be used to pay the deficit and current expenses of the government until the general commodity index of the country rises to 100, it now being about 64.

Rankin said there was sufficient gold in the Treasury to enable the expansion without endangering the gold standard.

Slight Blaze in Springfield Hotel

Springfield, Nov. 29 (AP)—The Highland Hotel was badly damaged today whe nheavy smoke from fuel oil, ignited in the basement, poured up through all floors. The fire was confined to the basement and the damage was heaviest to furnishings and draperies.

Dies in Paris

Paris, Nov. 29 (AP)—Miss Margaret Blake Gould, daughter of William and Georgiana Wood Gould, of Auburn, N. Y., is dead here.

Asked Neither Kiss Nor Drink, She Swears

Mrs. Beatrice Mutty of Vinton st., Melrose, today hotly denied in Middlesex superior court that she asked Henry T. Keefe of Holland st., Somerville, to kiss her or to get her a drink.

Keefe, who is 23, is on trial charged with assault on Mrs. Mutty with a dangerous weapon while forcing her at pistol point to drive him in her car through Melrose, Somerville and Boston on the night of Nov. 3.

Acting as his own counsel, the accused subjected Mrs. Mutty to a lengthy cross-examination.

Q.—Who is this man you said drove to his home before you claim I got into your car?

Mrs. Mutty turned to the judge and asked if she would have to tell the man's name. The court told her to do so and she said it was John Cohn, a neighbor.

Q.—Where is your husband? Is he in court? A.—No.

Q.—Didn't you ask me to kiss you while we were in the car? A.—No.

Q.—Didn't you ask me to get you a drink? A.—No.

Q.—Didn't we stop several times? A.—Yes.

Q.—Didn't we stop to buy gasoline which I paid for? A.—Yes.

Q.—Didn't we stop at a cafe in Canal st. where you had coffee? A.—Yes.

Asst. Dist. Atty. Andrew had Mrs. Mutty stay under cross-examination that she was so afraid she did everything Keefe directed and that he forced her to stop to get gasoline and refreshments.

Under direct examination Mrs. Mutty said Keefe jumped into her car, pistol in hand, as soon as her neighbor left. The latter telephoned the police, who stopped the car in Somerville.

Crocker Wills $2500 to Science Church

Worcester, Nov. 29 (AP)—Allan C. Crocker of Leominster left the Christian Science Society of that city $2500 in his will filed today in probate court. He died Nov. 17.

He bequeathed $200 to the Class of 1894, Dartmouth College; $150 to Leominster Salvation Army Corps; $100 to Leominster Unitarian Church, and $100 to the Leominster Hospital.

Watch Your Step

Lincoln, Neb., Nov. 29 (AP)—The first ride Mrs. Dina Schoff, 25, of Deshler, Neb., ever had in an elevator was yesterday when she rode to court for altering a postal money order. She was paroled.

So. Boston Man Is Accused in Holdup

Michael Conroy, who gave police a South Boston address when he was arrested last Saturday, was identified at police headquarters today as one of two men who held up a store last Friday in Roxbury.

Rose Reveen, manager of a Walnut st. store, said she identified one of the pair which took $58 from the cash register at gunpoint and locked him in the cellar.

4 Families Flee Lexington Blaze

Four families were driven from their homes temporarily and slight damage was caused by a fire in the bowling alleys in the basement of the Lexington Theater Building, Massachusetts ave., Lexington, early today.

MENJOUS HEAR OLD WEDDING BELLS AGAIN

Couple Forgives and Forgets; Agrees the Rift Was a Terrible Mistake

By LOUELLA O. PARSONS
Motion Picture Editor Universal Service

Hollywood, Cal., Nov. 29—Adolphe Menjou loves his pretty blonde wife, Kathryn Carver Menjou, and she loves him. Well, that is enough isn't it, to make two people say, "I'm sorry. Let's forgive and forget."

Kathryn says she made many mistakes and she is willing to admit it. Adolphe says three-quarters of the mistakes were his and he has never loved anyone but Kathryn and if she is willing to take him back he is returning to the blessed state of matrimony.

Is Kathryn willing? She is more than willing. She was so happy today she was fairly breathless when she told me that she had been seeing Adolphe every evening and they had decided to try to make a go of marriage again.

"I know I have made a lot of mistakes," said Mrs. Menjou, **"but I am going to so everything that Adolphe wants so we won't have any trouble in the future. He is the only man I have ever loved and now I can say how unhappy I was when I thought it was all over."**

Sounds to me like a perfect symphony for when I talked to Adolphe he said:

"It's all my fault. Kathryn is a great girl and I was nervous. You know how it is when you go along for a while you get irritable and nothing seems right. Now I know I was trying to put the blame for what was really my fault on my wife. But perhaps it was just as well we had this break for now we understand each other."

So that's that. Each is willing to take the blame and I know the whole Hollywood film colony is delighted that these two are together again.

"We are going to have the greatest Christmas we have ever had," said Kathryn.

"That is true," repeated Adolphe. **"And here's wishing them a merry Christmas and hoping there will be no more matrimonial troubles.**

BOOKS, BABIES FOR BOW

"She ain't what she used to be," our Clara Bow. Arriving in New York, she declared IT is out. She isn't even going to show us her legs anymore. Instead, she's going in for literature and domesticity. She read eleven books on the train and now she wants babies and a nice little home. Say, that drooping eyelid isn't a wink——or is it? (International News Photos.)

Henry Ford Has Passed Crisis; Rests Easily

Detroit, Nov. 29 (AP)—Physicians attending Henry Ford, operated upon for hernia and appendicitis announced today that the 69-year-old industrialist had spent a restful night. His temperature is 98.6; pulse 70, and respiration 18.

"Mr. Ford had a quiet, restful night. His temperature is 98.6; pulse 70, and respiration 18."

Steal Pony by Auto

Beaumont, Tex., Nov. 29 (AP)—Two men drove up to a children's riding academy, coaxed a Shetland pony into the rear seat of their sedan and escaped.

KILLS WIFE, SON AND HIMSELF

Elizabeth, N. J., Nov. 29 (AP)—Archibald MacCullam, 48, a cashier for the Lorillard Tobacco Co., shot his wife and small son to death today and then took his own life.

Police said he left a note detailing a shortage in his accounts. County Physician C. A. Brokaw said there was no doubt that the cashier had slain his wife, Elizabeth, 42, and their son, William, 8. MacCullam, who had worked in the New York office of the tobacco company for 30 years, left a sealed envelope addressed to Sidney Kelly, auditor of the Lorillard firm.

PET KITTEN SAVED AT FIRE

MILDRED FARMER MARY FARMER

Driven out in the cold to the street by a two-alarm fire that swept their home at 586 Broadway, South Boston, Mildred Farmer, who is just 16 today, and her sister, Mary Farmer, rescued their pet kitten, shown in Mary's lap. Their parents, Mr. and Mrs. Harry Farmer, were rescued by firemen. (Staff photo.)

Clara Big Girl Now; No More IT Stuff

New York, May 29.—A big girl now and anxious to act her age, Clara Bow, the Brooklyn Bonfire, said upon her arrival from Hollywood yesterday that, so far as she is concerned, the "IT" stuff is out.

Red-headed Clara, whose fiery temperament and uncertain moods on and off the movie lots gave Will Hays and Jesse Lasky many a headache, has gone in for domesticity in a big way.

She thinks matrimony is grand, that her cowboy-husband, Rex Bell, is just perfect and that it would be very nice, indeed, if she—or they—could have babies—lots of babies.

"I think literature is just too swell," Clara remarked, grinding a cigarette beneath a slim French heel before she would pose for photographers. **"There's nothing like a good book, unless it is a flock of good books."**

Wearing a long dress of uncut velvet with puffed sleeves beneath her full length caracul coat, the movie actress, who is staging a screen come-back, announced that she was through with the sexy, rowdy roles that made her famous.

"I'm not going to show my legs any more," Clara said, **"I'm going to be restrained. There's more to art than just legs, don't you think?"**

"Now I'm going to behave myself. I'm a nice married girl. I want to have babies. I want to be a mother. I want to be a good wife. When I've made a few more pictures I'm going to quit."

Rex Bell will be here in a fortnight and he and Clara will go to Europe.

JORDAN MARSH COMPANY

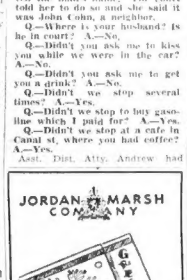

25 for $1

Personal Christmas Cards imprinted with your own name!

25 cards of one design for $1. A price without precedent! Four-fold French parchment in colors. Eleven designs to choose from in addition to the one sketched. Mail or phone orders filled, call HUBbard 2700. No C. O. D. Orders.

Only a few more days left to order in time for Christmas!

ENGRAVING—STREET FLOOR ANNEX

JORDAN MARSH COMPANY

A pattern whose beauty has won the admiration of all who have seen it!

Fringed Candlewick BEDSPREADS

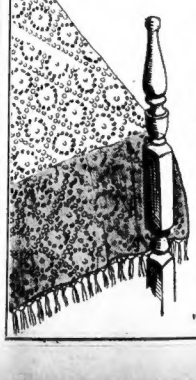

$4.95

This well-covered design of colored tufting on a high-quality unbleached sheeting has been a favorite ever since it arrived a few weeks ago! Rose, blue, green, gold-color or lavender.

72x84-in. All-Wool Reversible Blanket, $6.50

72x87-inch Wool-Filled Puffs, $6.50

FOURTH FLOOR—MAIN STORE

JORDAN MARSH COMPANY

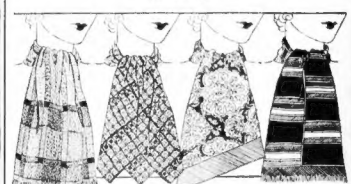

SCARFS

that make gay gifts . . . sponsored by fashion, too!

We've sketched four! A boucle plaid! A rabbit's wool lace! A paisley print! A striped crepe! And that's merely hinting at what is in store for early Christmas shoppers!

$2.00

Shetland scarfs in pastel colors—from Nottingham, England, $1.00

PAISLEY Blousettes

$2.25

In rich paisley colors. Include several on your Christmas gift list!

NECKWEAR—STREET FLOOR MAIN STORE

Mail or phone orders filled—call HUBbard 2700

Christmas Club checks cashed or accepted at face value in payment for any purchase made at Jordan Marsh Company

Half of Traffic Circle Completed

The easterly half of the new traffic circle at Fellsway West, Forest and other streets at Medford, has been completed, and is open for travel while the westerly half of the circle is being completed.

This traffic circle will eliminate a dangerous S turn at the intersection of Fellsway West, South Border rd., Sherwood rd. and Forest st., and will be completed before the first of the year.

Man Kills Deer in Self Defense

Sault Ste. Marie, Ont., Nov. 29 (AP)—"I shot in self defense," Henry Laura of Sault Ste. Marie, Mich., told the judge in police court where he was charged with shooting deer in the closed season. Laura said he and two girl-companions were husking corn in a field when the deer charged. He thought the animal was mad, he said. He was passed on probation for one year.

Log Cabin Comes Back Into Vogue

Chicago, Nov. 29 (AP)—More log cabins have been built this year than at any time since "Abe" Lincoln was a rail splitter, Harry R. O'Brien of Columbus, O., told a group of agricultural engineers today.

It is part of the "back-to-the-farm" movement, caused by unemployment, O'Brien said he had seen new log cabins from the Ohio river to the wilds of Ontario and that they extend as far West as Kansas and Oklahoma.

FAINT HALTS TORTURE STORY BY RUTSTEIN

Continued from First Page

torture inflicted on him while he was held captive.

Rutstein, holding up a rope introduced as an exhibit, was telling of the manner in which he had been lashed to a bed in the Nantasket cottage when Swartz suddenly half-stood in the prisoner' cage.

IN UTTER COLLAPSE

"Oh, I'm sick!" Swartz cried. His head sagged forward and fell into his hands as he collapsed. He was shaking all over.

Attorney Daniel J. Gallagher, his counsel, rushed to the cage where "Tough Portland Benny" was confined with two other defendants, and lifted Swartz's head. Tears were streaming down the culprit's cheeks, and he cried:

"Oh, Mr. Gallagher, I feel terrible! I'm sick."

Then he collapsed again and was removed to the detention room, while a recess was called. Dr. Edouard Sandoz, court physician, was summoned to treat him, but more than an hour later the man was still "out."

SEE'LET BY HOODED MEN

Rutstein was well into his testimony when "Tough Portland Benny" collapsed. He had described how he was seized in the garage of his Dorchester home, blindfolded and gagged with adhesive tape and driven to Nantasket, where he was held captive by four men who wore black hoods.

His testimony as to the manner in which the kidnapers worked followed a like description given by Asst. Dist. Atty. Doyle in his opening statement to the jury, during which Doyle declared Rutstein had been tortured in an attempt to force $40,000 ransom from him.

Rutstein testified that he had lived in Ransley st., Dorchester, for about four years and owns the house. He has known Swartz, he said, for about five years "as a friend" but never met any of the other defendants prior to the night of the kidnaping. Rutstein said:

"I drove my car into the garage in the rear of my house about 6:30 the night of October 11. Just as I was getting out of the car four or five fellows came up with guns.

"Schuster and Harmon stood in front of me. Addison remained at the wheel of the car they came in, facing the street. I looked at Schuster and Harmon and said, 'What's up?' Schuster said, 'Don't holler. Don't make any noise.'

"I said, 'What are you going to do, kill me?' He said, 'No.' Then someone grabbed me from behind by the throat. They threw me in the back of the sedan they came in. I said, 'Boys, what are you doing? Are you going to kill me?'

"JUST A KIDNAPING"

"Schuster said, 'This is just a kidnaping. You'll be home for supper. We want a little money. Keep quiet and everything'll be okey.'

"When I got in the car, they started to fish my pockets."

Then all defendants but Rutstein. "When one got through, another would start. They said they expected more than they found. They took $26.

"We started out of the driveway and they said, 'You're talking too much; keep quiet.' They blindfolded me after putting adhesive tape on my mouth. They put the goggles on."

Here Rutstein demonstrated by putting on goggles, the lenses of which were covered on the inside with adhesive tape.

"WE WANT $40,000"

Q. (by Doyle)—What happened then?

"Well, I felt pretty blue. I couldn't understand what it was all about. I was lying on the floor of the car on my back. One of the boys had his foot on my chest to make sure I wouldn't get up.

"It was pretty tough. I couldn't talk. We rode for about three-quarters of an hour. Schecter kept talking, but I couldn't talk. He said, 'Don't worry; we won't harm you. We just want a little money.' Finally we stopped. I knew it was at a beach. I heard the waves. We went into a house. I felt it was a cottage. They sat me down.

"One of them said, 'We'll wait here till the chief comes up.'

"Someone with a Jewish dialect came over near me and began to talk. He said (in dialect) 'Well, you know we want $40,000.' I said, 'I haven't got $40,000,' and he said, 'Well, what's your brother's number? He's got it.' I said, 'I should say he hasn't.' He said, 'Well, he's got a good home.'

"I told them all I had in the world was $1400 and I had the bank book with me. I offered to give it all to them and to give me a break and let me out. I even offered to give them my house, all the property I owned, if they'd give me a break.

NO CHICKEN FEED.

"They said, 'That's chicken feed to us. We want $40,000.'

Q. (By Doyle)—Did they tie you up? A.—Yes, they put me on a cot and tied my hands and feet. I was still blindfolded. They offered me food but I said no. Then they said if I'd eat they'd take the blindfold off, so I said okey. I wanted to see the place.

continued on Rutstein,

"'What've you got to eat?' They said, 'Pork chops, ham and eggs, bacon and eggs.' I said, 'I'll take the pork chops.' They were terrible, so I just drank the coffee.

"They took off the blindfold and then I saw they all had black hoods on."

HOODS IN COURT

Rutstein identified one of the hoods produced by Doyle and placed as one of the exhibits against all the defendants except Swartz, who is declared not to have been in the cottage.

"After I had the coffee," Rutstein resumed, "they tied me to the bed. I said, 'The rope on my hands is tight. Can't you take that off and keep my feet tied? I couldn't get away with all you fellows.'"

He identified a rope produced by Doyle and it was entered as an exhibit.

The Rutstein stepped down from the witness stand and demonstrated with the rope just how his feet were tied. When he stepped back on the witness stand he continued his narrative, and said:

"I got in a miserable night that night."

At this point "Tough Portland Benny" collapsed and a recess was called.

Daniel J. Donovan of Mitchell st., Dorchester, Boston police photographer preceding Rutstein on the stand, identified 11 photographs he made of the Nantasket cottage.

Hans Johnson, janitor of an apartment block in Columbia rd., Dorchester, testified that Cohen, for three months, had a second-floor apartment in the block overlooking Brinsley st., in which Rutstein's home is located. Mrs. Cohen picked out the apartment, the janitor said.

SAW COHEN AT HOUSE

A Hull policeman, Percy A. Cram of Whitehead ave., Nantasket, testified that he has known Cohen seven or eight years and saw him on three afternoons during the week after Columbus Day, leaving the cottage at Nantasket.

Another Hull officer, James A. Melvin of Main st., Hull, declared on the stand that he knows Cohen to be a bootlegger and hijacker and saw him leave the cottage on Oct. 12.

The capture of Addison, Harmon and Schecter in the cottage, named by Kate Murray as a sister of Cohen, was described by Patrolman Edward F. Glauson of Hull police.

He said that with Patrolmen Marshall and Kelly he entered the cottage with a pass key on Sunday, Oct. 16, and, with drawn revolvers, confronted Addison in one bedroom and Harmon in another. Glauson asked what they were doing in the cottage and they answered:

"Waiting for Morey Cohen. We expect a load."

RESCUE OF RUTSTEIN

The officer said a gun was found in Harmon's bedroom and another in the kitchen. Glauson started upstairs and saw Schecter coming down with his hands in the air. Rutstein, clad only in his underwear, was descending in back of Schecter, the policeman said.

Witness said he slipped a loaded revolver out of Schecter's belt. Afterwards the officers found a cord in the attic beside a bed.

"Did you have to break down the door to get into the place?" asked Schester in cross-examination of the policeman. Schester and Harmon are without counsel during the trial.

"No," answered Glauson, "we had a pass key."

Q. (By Harmon)—How did you find Rutstein? Was he tied or gagged? A.—Not that I could see.

Q. (By Harmon)—Was there a bed in the room where you saw me A.—I don't know.

Remember... I. J. Fox Showroom Is on the 4th Floor Only at 403 Wash. St.

SALE

of discontinued Factory models, one-of-kind Fur Coats and a few salesmen samples

at about 40% off original prices

WEDNESDAY and THURSDAY

All Sales Final. No mail orders. Budget Plan if you wish

Muskrats $34.75

Just 186 women may share in these savings... the models are among the season's smartest... some have been discontinued because they can no longer be made to sell at the original low prices... others are one-of-a kind... all are marked at ridiculously low disposal prices.

MUSKRAT .. reg. $58 .. full furred skins	$34.75	RACCOON .. reg. $225 .. Dark skins .. double fur collar	$125.00
CARACUL .. reg. $65 .. ¾ length .. Fitch trimmed	39.75	RUSSIAN SQUIRREL .. reg. $225	125.00
PONY .. regularly $75 .. Fox trimmed	42.50	BLACK PERSIAN LAMB .. reg. $250	139.00
DARK MUSKRAT .. reg. $85 .. Genuine Beaver trimmed	57.50	JAP MINK .. reg. $250	139.00
NORTHERN SEAL .. reg. $98 .. Russian Fitch trimmed (Dyed Coney)	47.50	GENUINE LEOPARD .. originally $300 .. Fox or Beaver trim	179.00
SILVER MUSKRAT .. reg. $115 .. Leopard Cat shawl collar and cuffs	62.50	RUSSIAN CARACUL .. reg. $300 .. Silver fox trim	175.00
SILVER MUSKRAT .. reg. $150 .. Badger, Kolinsky and Beaver	89.00	RACCOON .. reg. $280 .. extra dark skins	165.00
RACCOON .. reg. $150 .. full furred skins	85.00	JAP MINK .. reg. $395 .. youthful silhouette lines	225.00
HUDSON SEAL (Dyed Muskrat) .. reg. $185	95.00	GENUINE LEOPARD .. reg. $395 .. German Fitch trim	235.00
LEOPARD CAT .. reg. $185	95.00	RUSSIAN CARACUL .. reg. $400 .. 2 skin Fox collar	245.00
RACCOON .. originally $175	99.00	JAP MINK .. regularly $450 .. Ermine trimmed	285.00
RUSSIAN PONY .. reg. $175 .. selection of trimmings	99.00	GENUINE MINK .. regularly $850	495.00
HUDSON SEAL (dyed Muskrat), reg. $195 .. Fitch trimmed	119.00	GENUINE MINK .. regularly $1100 .. Bolster collar .. elbow cuffs	625.00

USE THE I. J. FOX BUDGET PLAN

A small deposit, then budget the balance in ten equal monthly sums while wearing your fur coat

I. J. FOX

TAKE ELEVATOR TO OUR 4TH FLOOR SHOWROOMS

403 WASHINGTON STREET

COCOANUT GROVE

Boston's Smart Supper Club
Gets Musical Revue—Modern CARNIVAL CAPERS
DAILY NIGHTLY, 7:30-11 P. M.

SPECIAL THEATRE GOERS' DINNER—5 TO 9 P. M. NO COVER CHARGE
$1.50

TONIGHT THEATRICAL GUEST NIGHT
THURSDAY—Radio Guest Night

Special Supper After 9 P. M. No Minimum Charge
Every Evening, Including Sat.
$2.00

Special Rates for Banquets and Parties
Reservations Angelo LIB. 3250
17 PIEDMONT ST.

SQUIBB ASPIRIN
Reaches You
Exact in Dosage

Squibb Aspirin tablets are firmly compressed. They do not crumble in the box or bottle. Hence they reach you *exact in dosage*—just as they left the laboratories—assuring full effectiveness.

Exacting standards have governed the manufacture of all Squibb products for 74 years. Therefore—say "Squibb Aspirin, please!" to your druggist. It's both a habit of safety and a guarantee of quality.

PURE • EFFECTIVE • SAFE

RANSOM VICTIM AND FIVE WHO FIGHT CHARGE IN COURT

HERMAN RUTSTEIN

WALTER ADDISON

MAX SCHECTER

"MOREY" COHEN

BENJAMIN SWARTZ

WILLIAM HARMON

Here's Rutstein, the Dorchester man who was kidnaped from his home, taken to a house in Nantasket and tortured and threatened, together with the five men on trial charged with his abduction. Police still hunt a woman and two other men.

Now That Silver Is Cheap, Why Use Real Money?

The question of whether an old colonial custom calling for the payment of water rental in silver bullion, or its equivalent in currency, shall be followed, was put up to Federal Judge Hugh D. McLellan today.

The issue was raised in a suit brought by the Holyoke Water Power Co., against the American Writing Paper Co., to recover $39,-868.91 claimed due. It is being heard without a jury.

According to the plaintiff, agreements entered into in 1859 by predecessors of the writing paper company stipulated that water leases should pay an annual rental of 250 ounces Troy weight silver bullion or in its equivalent in silver coin of the United States.

The plaintiff contends that at the time the equivalent of 260 ounces of silver was $300, and that later the custom was established of paying by check.

This custom the Holyoke Water Power Co. wants continued, but the defendant company insists on paying its 1931 bills and those due Jan. 30, 1932, by silver bullion or its equivalent.

Smokes Valued at $2605 Stolen

A truck, containing 51 large cartons of cigarettes, valued at $2605, stolen from a freight storage shed in the New Haven road yards, Northern ave., South Boston, was being sought by police today.

Police said the thieves backed their truck to the shed after the watchman passed it on his rounds last night, broke in and made away with the cartons. The cigarettes, packed in special Christmas wrappings for the holidays, were consigned to several Boston stores.

Advertisement

GUY LOMBARDO TAKES ADVANCE PEEP AT NEW DODGE SIX

New York, N. Y.—Guy Lombardo, personable leader of one of America's most famous dance orchestras, and musical idol of the younger set, deserted his baton today for an advance showing of the new Dodge Six.

"It's a hit!" was the enthusiastic comment of the rhythm king afterwards. And since Mr. Lombardo has been responsible for some of the biggest hits in the song world, his statement may be considered prophetic.

"The new Dodge Six will click with everybody who wants a smart, youthful car that is sporty and smooth. And it's so peppy! It has the zip and go of a snappy fox-trot, combined with the gliding ease of a dreamy waltz. It has everything the public wants—good looks, impressive power, flashing speed and brilliant performance. And when you add to that the amazing value represented by this great car you've got a combination that will take the country by storm."

Although details of the new car have not yet been officially released by the Dodge organization, rumor has it that Dodge is prepared to spring a real surprise when the car is formally presented. According to reports, the new Dodge Six will be offered with an astounding array of features, at a radical low price which is going to completely upset all established standards of value in the motor car world.

GUY LOMBARDO

Advertisement

MEDFORD TRUST 'PLOT' BARED

Leon E. Merchant, a Boston broker, was a witness today in Middlesex superior court at the trial of four men charged with conspiracy to steal and to defraud the public by the sale of stock of the Medford Trust Company, now closed.

The defendants are Herbert. S. Mabey, Boston stock broker, Thomas F. Manning, Baxter ter., Boslindale; Henry R. Croshmere of Newton and Samuel Croshmere of Brighton.

Merchant testified that Mabey, with whom he had been affiliated in business, had instructed him to buy up all the Medford Trust stock available. Merchant said he bought the stock from June, 1930, until notice was received by the Public Utilities Commission.

He told of a talk he had with Mabey and Henry R. Croshmere as to his records relative to Medford Trust stock and testified that Henry Croshmere said to him, **"Why don't you do away with the records?"**

Merchant identified a circular dated Jan. 23, 1930, which bore the sentence: "Market value 250 shares Medford Trust, $125."

Asst. Dist.-Atty. Frederick A. Crafts told the jury in his opening that Medford Trust stock was so well bowned by letter and radio that it was sold to the public from $125 to $130 a share when the actual market value was not greater than $80 to $85.

4-MONTH BABY FLIES HERE

Modes of travel have changed hightily since grandma and grandpa A. H. Campbell of Randolph were young. Today they greeted their four months' old grandson, Edward Campbell, McLane, who flew with his father and mother to Boston airport from Lake Placid. He is the youngest passenger to have landed here, and was also the 10,000th passenger flown here by the field.

Fred Campbell, who piloted the plane was a member of the 26th Division air squadron and is at present manager of the Lake Placid airport.

"Blind Pig" Picket Closes Place

Detroit, Nov. 29 (AP)—Police officers found themselves faced with a new situation today when they discovered two sandwich men walking back and forth in front of a Columbia st. address bearing signs which read, "Don't Patronize This Blind Pig."

Pressed for an explanation, the men said they were picketing the place in behalf of the Greater Detroit Chefs and Pastry Chefs Association.

"They're hiring non-union cooks in that joint," the men told the police.

Police said they were going to order the proprietor of the establishment to close up.

Lawyers Attend Rites for Thayer

Worcester, Nov. 29—Funeral services for Charles M. Thayer, lawyer-auicide, were scheduled for noon today in First Unitarian Church. Arthur P. Rugg, chief justice of Massachusetts Supreme Court and other leading jurists and professional men were named on the honorary pall bearer list.

Atty. Thayer committed suicide by slashing his throat in the cellar of his Cedar st. home.

Fire Wardens Meet

Forest fire wardens of Middlesex and Essex counties will hold their annual meeting Thursday in Grange Hall, North Reading, with James Molloy of Woburn in charge.

You Want SECURITY

Established in 1862, this company has grown steadily in business and asset security and has maintained its position as one of the strongest Life Insurance Companies in America.

John Hancock

LIFE INSURANCE COMPANY
of Boston, Massachusetts

Over $1½ Billion Insurance in Force

7 FLEE FIRE IN ARLINGTON; 1 INJURED

One fireman was injured and seven persons, two of them children, were forced to flee in their night clothing when a fire swept through the home of Duane F. Phelps, at 441 Mystic st., Arlington, early today.

The injured fireman was John Beasley attached to Engine 1, who severed an artery in his hand while on his way to the fire.

Those who were forced to flee were Mr. and Mrs. Duane F. Phelps and their two children, Nancy and Betty, Mrs. Minnie Ackerstrom, a sister of Mrs. Phelps, and two maids, Miss Helen Simonds and Miss Lena Mistiere.

The fire started in the bathroom on the second floor and gone through the roof before it was discovered. The house was destroyed with an estimated loss of $10,000.

Heavy Finance

Anderson, Ind., Nov. 29 (AP)—The 1210 pennies a woman brought to the county treasurer's office were as good as gold. She paid her taxes with them.

Rutstein's Story Packs 'Em In -:- With an Army of Police on Guard

Part of the crowd that tried to wedge into the superior courtroom today to hear Herman Rutstein tell the dramatic story of his kidnaping and torture by a band of hooded men, who demanded $10,000 in ransom. The equally dramatic collapse of "Tough Benny" Swartz, one of the five men on trial, who fell writhing to the floor in the midst of Rutstein's recital, halted proceedings long before the crowd's craving for thrills had been satisfied.

WOMAN, SCORE OF MEN GUILTY IN RUM CASES

Fines, approximating $1100 and suspended jail sentences were imposed on a score of defendants, including one woman, in liquor cases before Judge Lowell in Federal Court today.

Rosanna McClellan of Chelsea, who pleaded guilty to possessing liquor in Everett on Sept. 2, was placed on probation for one year, and given a suspende sentence.

Others were Dominico DeMarco, Malden, possession, $200 fine and suspended sentence of six months; George R. Fitzpatrick, Canton, sale, six months' suspended sentence; Kadzenzer Zvezlin, Middleboro, manufacture and possession, six months' suspended sentence.

Cornelius E. Sullivan, Taunton, possession, 90 days suspended; Charles W. McGowan, Lowell, sale and possession, $100 fine, 6 months suspended; Fred J. O'Brien, Lowell, possession, one years' probation; John Amoral, New Bedford, possession, 6 months' suspended; William G. Hale, alias McDonald, possession, 1 years' suspended.

Cornelius E. Sullivan, Taunton, possession, 90 days suspended; Joseph Creteau, Lawrence, $250 fine, possession; Eugene Paquin, Lowell, probation and William Pelletier, Lowell, $100 fine, both for possession; George Townsend, North Andover, $100 fine, sale, 6 months suspended; Andrew R. Hathaway, Spencer, $100 fine, possession; John J. Czechowski, Webster, 6 months suspended, possessing; Frederick Rudolph A. Rothenberg, Webster, $150 fine, and 6 months suspended, possession; Louis Champagne, Brookfield, 1 year probation, possession; Charles J. Connors, Lowell, fined $100, manufacture and sale; Joseph Donnelly, Lowell, 6 months suspended, possession.

Icebreakers Are Busy in the St. Lawrence

Montreal Nov. 29 (AP)—Two of the Dominion government ice breakers were moving up and down in Lake St. Peter today, keeping open a passage through the ice which in some sections of the river is four inches thick.

Thirty-six ocean vessels were in port today. Sunshine and promise of mild weather were hailed with relief by marine officials who had become alarmed by the cold nearzero weather over the week-end.

SCHOOLGIRL IS HURT BY AUTO

Margaret Wellman, 7, of 31 Court st., Newtonville was seriously injured today on her way to school, when an automobile mounted the sidewalk at Watertown and Crafts st. and struck her.

She was taken to Newton hospital suffering from a possible fracture of the skull and one leg. Her name was placed on the danger list.

Patrolman Henry McDonagh, doing traffic duty nearby, swore out a complaint against Donald E. Bowen, a student, of Parsons st., West Newton, operator of the car, charging him with driving so as to endanger. Bowen said he drove on the sidewalk to avoid hitting other children.

CHILD CAN'T BE 100 P. C. GOOD

If you want your children to be good, don't demand that they be perfect. This was the advice of Dr. Augusta Bonner, noted authority on child welfare, who spoke over Station WNAC today under the auspices of the Society for the Prevention of Cruelty to Children.

"When parents demand 100 per cent conduct from their children," Dr. Bonner said, "the children are apt to become discouraged when they find they cannot live up to such high standards."

Dr. Bonner emphasized the need of good example on the part of parents, pointing out that it is from them that children learn morals and manners.

Sharp Quake in Chile

Santiago, Chile, Nov. 29 (AP)—A sharp earthquake was felt here early this morning. In the tallest buildings the motion was most noticeable, but there was no serious damage.

NAB SUSPECTS IN HOUR

Continued from First Page

a. m. after Treasurer Brown had telephoned the alarm.

JANITOR TIED UP

The robbers had entered the bank through a window, apparently some time during the night. When Janitor McGuire appeared at 7:15, the bandits held him up with guns, bound him and threatened to take his life if he shouted for help. One robber wore a mask.

McGuire was tossed into the rest room, and the holdu, men then waited until Treasurer Brown arrived at 8:10. In telling his story, he said:

"I had just entered the front door when a young man appeared and thrust a pistol in my side. 'You keep quiet,' he said. He was masked. Then two other men stepped forward and bound me with a clothesline. They carried me to the safe and told me to open it. My life was at stake so I opened the safe door.

"We'll wait for the time lock to open,' one of the men said. 'They told me they had McGuire tied up in the rest room.

$200 IN CASH TAKEN

"They were pretty calm. They took me to the directors' room and tossed me into a chair. One stood guard with a revolver. When the time lock snapped open the vault the robbers entered it. Fortunately we had only $1200 in currency on hand. They took it all and then took my car keys. The men said they were taking my car, but would not drive it far."

Shortly after the alarm had been sent out State Trooper Joseph Doyle of the Brookfield barracks, returning from Worcester, saw three men changing from a Massachusetts sedan into a Connecticut car. He took the number and then called his barracks, to learn of the holdup. The number of the Connecticut car was then sent flashing out through the air and by teletype from the Holden barracks, to which it was relayed from Brookfield.

Meanwhile state troopers were covering all roads, and all cruising cars, equipped with radio receiving sets, were operating on orders broadcast by short wave from Framingham.

At the State House, Commissioner of Public Safety Foote and Capt. Beatrup were issuing orders by teletype. In the meantime the Connecticut police had received the broadcast, and troopers from the Stafford Springs barracks stopped the car sought at 10:10.

FARMERS URGED TO RAISE GAME

New York, Nov. 29 (AP)—William Adams, director of the division of fish and game of the New York state conservation department, told the American game conference today that he did not think there would be enough game to satisfy hhunters in populous states until farmers and landowners were able to raise game as profitably as other crops.

Ernest E. Harwood told of Pennsylvania's success in issing increased hunting and fishing license fees to buy abandoned farms and other land for public shooting grounds. He said that with the expenditure of about $1,180,000, Pennsylvania sportsmen have benefited by about $80,000,000 in the value of fish and game taken in these sanctuaries and by $25,000,000 in the value of fur-bearing animals trapped in the state.

Veteran Musician Dies

Havana, Nov. 29 (AP)—Hubert de Blanck, a leading musician and composer here and former professor in a New York college of music, is dead here.

KIDNAP TORTURE BARED

Continued from First Page

had been furnished with all information as to Rutstein's finances and other details of his life and habits by Swartz.

COVERED BY GUNS

"We will show that on the night of October 11 Rutstein drove into his garage and before he had a chance to turn the lights of his car off, he was confronted by six men. Three of them had guns.

"They pointed the guns at him and said, 'Quiet, this is a kidnaping. We want some money.' We will show that adhesive tape was placed over the mouth of Rutstein and a pair of goggles, the lens of which were covered with adhesive tape, placed over his eyes and that he was marched out into the driveway to a car which had followed him; that he was thrown on the floor of that car'—and driven off.

"We will show that several of the defendants, after taking money from his pockets, said, 'We thought you'd have a lot more money on you.'

TORTURED, THREATENED

"He was then driven to a cottage in Nantasket, it will be shown. Rutstein will tell you of the torture he went through there, how he was marched to the attic and there told by the defendants, 'We want $50,000. You were paid $80,000,' and that Rutstein replied, 'I haven't got $80,000. You've got a bank book with $14000. You can have that.'

"Then, we will show, the defendants replied, 'The monkey (that's Swartz, said Boyle) says you've got a lot more.'

"We will tell how Addison and Schecter dictated a ransom letter which Rutstein wrote, how it was eventually given to Addison, who took it to the Western Union office in Boylston st., how it was returned over to a clerk, and then to a messenger and taken to Rutstein's brother's home in Newton.

"We will produce the ransom letter and all the witnesses connected with it.

"KIDNAPERS HAVE COME'

"Rutstein will tell you how Schecter said to him, 'The bootleggers know the kidnapers are on town. When we get through with you, we're going to take Paradis.'

Doyle interjected here: "Whoever he is."

"Schecter and Harmon," continued the prosecutor, "told Rutstein how they watched every move he made for days and nights, preceding the kidnaping. 'We will show that Cohen, several days previous to the crime, met Addison at Columbia sq. and Washington st. and that the man known as 'Chippie,' who has since disappeared, was there, and how 'Chippie' told them that the New York crowd was in town and going to work. We will show that Addison and Harmon several times went to the Cohen flat and that at 9 o'clock on the night of the kidnaping, after Rutstein had been delivered at Nantasket, Cohen and Addison were seen together in Nantasket.

HOW COHEN HID OUT

"We will show that Cohen was seen going in and out of the cottage and we will show how, when the police broke in, they found Rutstein, Schecter, Harmon and Addison there—and police found guns in the cottage.

"We will show that after they were arrested, two men known as 'Jack' and 'Benny,' from New York, met Cohen in a Cambridge restaurant and that Cohen later went to the Colonial Hotel in the Back Bay and registered under an assumed name.

"On the Sunday after the arrest, it will be shown, Cohen met Swartz and 'Chippie' in the Back Bay and they discussed plans for getting 'Bugs' Meyers in New York to put a 'wire' into Boston to get the whole thing straightened out, and advised Cohen in the meantime to stay in hiding; that Cohen then went to a house in Walpole, where he remained in hiding until captured by police."

Quincy Mayor in War on Loafers

Members of the Quincy police department were ordered to show more enthusiasm in their work and break up the corner gangs by Mayor McGrath today.

The orders, which were sent to Police Chief Bishop, will be read at roll call tonight.

The mayor declared that residents, especially those of Quincy Point, are being annoyed by corner loafers.

Police Praised by Jordan Marsh Head

Boston police were highly complimented by Edward R. Mitton, vice-president of Jordan Marsh Co., for the efficient way in which they handled the great crowd which witnessed the Santason parade on Thanksgiving Day.

In a letter to Deputy Supt. McDonald today, Mitton pointed out that in spite of the unprecedented number who gathered to watch the parade, especially where there were so many children present, not a single accident occurred.

Oldest Architect Dies

Lawrence, Nov. 29 (AP)—George G. Adams, 83 believed to have been the oldest practicing architect in the state, is dead here.

Meeting Approves Merger of Mills

Danielson, Ct., Nov. 29 (AP)—Merger of the Quinebaug Mills and the Wauregan Co. was approved, and directors of the combined concern were elected yesterday by the stockholders.

The directors, who will meet in Providence Thursday to elect officers are Thomas H. West, Jr., Frank E. Richmond, Duncan Langdon, Gordon Harrower, J. W. Perdrell, Irving Bullard, F. B. Rickelton and J. Arthur Atwood.

Advertisement

MONEY-BACK GLAND TONIC

Restores Vigorous Health

We guarantee to restore your vigor, vitality, or we refund every cent. That's how sure we are that we have the best gland remedy known. Thousands of tests have proved this to our full satisfaction. Now WITHOUT risk, you can prove it to yours. Glandage is the last word in modern science. A convenient tablet form. Glandage contains extracts from the glands of healthy animals and stimulates ALL THE GLANDS to healthier activity. The effect is astonishing—almost magical! You feel and look years younger! You return to the full vigor of manhood or womanhood. Your interest in life returns. Vigorous health is necessary for success in all activity today!

Do not confuse Glandage with other so-called gland remedies. It is entirely unlike others—IS A REAL GLAND PRODUCT and carries an UNLIMITED GUARANTEE OF SATISFACTION OR MONEY BACK. You owe it to yourself and family to try this new day gland remedy. 30 day treatment $5. At Liggett's Stores or from Jos. A. Piuma, Dept. 2, Los Angeles.

REMEMBER THESE PICTURES

When You Go to Buy Aspirin

and Want to Get Rid of Pain in a Hurry

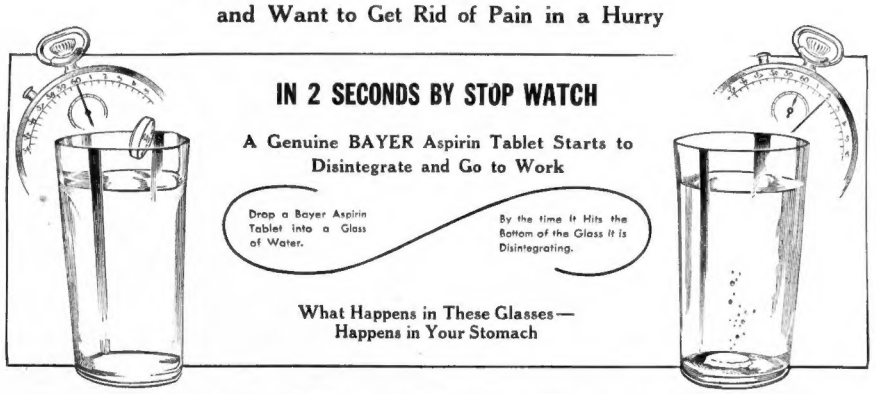
IN 2 SECONDS BY STOP WATCH
A Genuine BAYER Aspirin Tablet Starts to Disintegrate and Go to Work
Drop a Bayer Aspirin Tablet into a Glass of Water.
By the time It Hits the Bottom of the Glass It is Disintegrating.
What Happens in These Glasses— Happens in Your Stomach

That's Why Genuine BAYER Aspirin Tablets Start "Taking Hold" of Most Pains a few Minutes after Taking

If you have a headache many other common form of pain—rheumatism, neuritis, or neuralgia—you want to get rid of it as fast as possible—and in absolute safety.

Then—the first thing to know is this:

Never ask for aspirin by the name "aspirin" alone. But always say "BAYER ASPIRIN."

The pictures of the two glasses above tell the story.

For what happens in those glasses happens in your stomach.

Because of a unique process in manufacture, Genuine Bayer Aspirin Tablets begin to dissolve almost INSTANTLY in the stomach. They start to disintegrate within the amazing space of two seconds after touching moisture.

Hence Genuine Bayer Aspirin "takes hold" of the average pain or headache within a few minutes after taking. The fastest, safe relief, it is said, ever known for pain.

Remember, it is Genuine Bayer Aspirin which lays claim to this unique, quick-acting property.

So be sure you get the Real Article—GENUINE BAYER Aspirin when you buy. Naturally you want the fastest, possible relief—and that's the way to get it.

The sure, safe way is to see that the name BAYER is clearly stamped, in the form of a cross, on any tablet that you take.

Keep that in mind when you buy. Carry in mind, too, that Genuine Bayer Aspirin Does Not Harm the Heart.

For Pocket or Purse Tin Boxes of 12 Tablets

For Economy, Bottles of 24 or 100 Tablets

NO TABLETS ARE GENUINE BAYER ASPIRIN WITHOUT THIS CROSS

BAYER

Copr. 1932, The Bayer Co., Inc.

Sales Booster

Here's the Definition of a Sales Booster: A "Red Hot" Bargain in Wanted Merchandise

Men's Fancy SOCKS

Usually 35c pair

21c

5 pairs for $1.00

Begin laying these away for Christmas gifts. Fancy half hose in grays, blues, tans, and blacks. Double soles, high spliced heels . . . quality all the way. Buy 5 pairs for the usual price of three! Hurry in! Save!

Mail and Phone Orders Filled, Call Liberty 9700

GILCHRIST'S

$1000 CHECK TO AID VOLUNTEER PENNY CAFE

A check for $1000 was handed Col. Walter Duncan of the Volunteers of America today by City Treasurer Edmund L. Dolan. William L. Anderson of the mayor's secretarial staff and a committee of 28 city employes.

Dolan said that city employes contributed $1,571,000 to public welfare funds. It was decided to give the $1000 to the Volunteers of America to demonstrate the interest of city employes in other relief agencies, which teach persons not eligible to receive public welfare.

The committee inspected the Brattle st. quarters and ate luncheon there. Col. Duncan told them his organization has served 109,150 meals there to date. Monday was the biggest day with 1976 customers.

$37,500 Love Verdict Cut to $20,000

Providence, R. I., Nov. 29—The low cost of living or something else apparently caused Judge Joslin in Superior Court to cut to $20,000 the verdict of $37,500 awarded Miss Anne Munroe, 37, in her heart balm suit against Paul Lavimodiere, wealthy Woonsocket lumberman.

The original verdict, returned by a jury June 4 last, was the largest amount ever awarded in the state in a breach of promise case.

It followed trial of Miss Munroe's suit, in which she charged the 61-year-old Lavimodiere had jilted her twice. The first time was 20 years previously, when Miss Munroe started to teach him English on his arrival from Canada, she said. The first utterce was "I love you," he testified, in denying the charge. Miss Munroe testified that after his wife died Levimodiere again proposed marriage to her.

3 Postal Workers to Be Pensioned

A special clerk and two carriers will be retired at the close of business tomorrow, it was announced by Postmaster William E. Hurley today.

The men are: John F. Harrington, special clerk, delivery section; John Kirke, carrier, Belmont branch, and Antoine E. Falardeau, Malden.

True to Type

Who's Middle-Class? Who'll Admit It in America?

By GILBERT SELDES

One of the most successful of recent French publications is a magazine called "Vu," which should, I suppose, be translated Seen; it is a pictorial, and probably it is popular because the French newspapers haven't developed illustration to the point we have. Last summer "Vu" got out a number devoted to "the good old days" which made half of Paris homesick for the 1900's and contained a picture of a singularly attractive dancer named Lady Gresha MacLead, who had come from Java to exhibit the religious dances of that country; she was later known as Mata Hari. Another number was Vu in Vienna, devoted in large part to Dr. Freud.

A third, most impressive of the lot, was dedicated to the good, sound, simple French citizen, Mr. Common Sense, the sum and perfection of all French virtues, the man who raises the crops and keeps the little shoe store and pays for the war and in short, is France. It glorified the silent, inexpressive middle-class, with several sneers on the side, at the superior people and the Communists.

Gilbert Seldes

This interested me because I began to wonder at once what would happen if the editors of an American magazine wanted to issue a similar number. To whom would they dedicate it? What attitude would they take toward their subject? How could they rid themselves and their writers and their illustrators of the half-jocose, half-contemptuous attitude toward the little man which has been obligatory among us for 15 years? And what would the reception of the issue be like?

I am not interested in what the intellectuals or the wealthy would think of it; only in what the hero of the magazine would think. The middle-class Frenchman, I was given to understand, was as pleased and flattered as an actress with her picture on page one, yes, he said to himself, this is me, the backbone of the nation, the summary of its best qualities—me. I'm John Frenchman. What American would say that?

If you chose a little storekeeper, he would be annoyed because you implied he wasn't as rich and as "good" as the head of a chain of shops—which is exactly what he intends to be in 10 years. If you chose a small farmer, he would remark with some cynicism that if he is the backbone of America, America had better send for an osteopath or a surgeon.

Is our typical man a Gloucester fisherman or an Oregon salmon canner or a bus-driver in Chicago or a peach grower in Georgia? We know about the average income (at least we know that it is insufficient) and what it is spent on; but actually we do not know what the average man does and thinks, because, it appears, our average has such a bad habit of varying.

For generations we have been told to rejoice that we have no classes in America. It isn't precisely true, but it is true in one unfortunate way. The classes are so shifting and variable that we have no solid bulk of a middle class. It is the middle class which defines character and gives you something you can count on. It may be dull, but it is solid; and what we have is still volatile and explosive. If we have a forgotten man, it is only because we never knew him well enough to get his features in our memories. He changed right before our eyes.

I like to see good dancing and, since dancers are suffering and are getting up a vast benefit in the Mecca Temple in New York, in December) I am glad they have an enterprising press agent. From him I hear that "the only salvation for the world today is that everyone must dance" (says Ruth St. Denis) and "Taffie Cops will have to learn how to dance and give their orders to vehicles in the modern dance technique" (says Belle Didjah) and best of all, "the reason Hoover lost the election was because he never was a dancer" (says Maria Gambarelli).

Miss St. Denis thinks that for the duration of the emergency "the President, the governors, the mayors, the leaders of great business institutions, religious leaders must all change the staid cold methods of walking and introduce the dance idea." Not fantasy, you understand, but masculine grace, courage, and good gestures.

I don't think the girls will make it. Until a nation-wide demand for this sort of thing rises, most people, observing the newsreels, will think it is all a publicity stunt. And, having seen the news-reels through the campaign, we would just as soon have a little less of that.

DUBOIS LEAVES ONLY SMALL ESTATE

Instead of being wealthy as reported, Charles E. DuBois of Tuckahoe, N. Y., jeweler, who committed suicide after his wife was found slain and buried in the cellar of her Plymouth summer home last September, left a modest estate.

An inventory filed today in Norfolk County Probate court at Dedham by Attorney Ralph W. Trout, appraiser, set the value of the DuBois estate at $142,026. It consisted of personal property, cash, jewelry and an automobile.

His home in Tuckahoe, N. Y., valued at $11,950, had two mortgages, which equalled its valuation. The property in Plymouth and Errinitree, which DuBois deeded to Miss Grace Atwood, daughter of a Middleboro box manufacturer, was listed in his wife's name, and was not mentioned in the inventory.

Yesterday DuBois' aged mother began court action to recover the two deeded pieces of property. Miss Atwood, however, said she would not contest the action, declaring she wanted no part of the property of her one-time sweetheart.

Trotzky Seeks to Stay in Denmark

Copenhagen, Denmark, Nov. 29 (AP)—Leon Trotzky, the exiled Russian Bolshevik who came here from Turkey to lecture on the Russian revolution, is trying to obtain an extension of his visa so that Madame Trotzky may remain here for medical attention.

Newspapers are hostile, but the government has not indicated its attitude.

Tanker Stands by Ship in Distress

New York, Nov. 29 (INS)—The American tanker McGee reported in a wireless message today it was standing by an unidentified schooner, which was in distress about 125 miles east of Savannah, Ga.

Here's Your Chance to Make Someone Happy Christmas

To Applicants for Christmas Baskets

In order that Christmas baskets go only to deserving and needy families, it is necessary that each application be approved by either your priest, or minister, or school teacher, or mail carrier and nearby storekeeper, or police officer, or social worker, or church or charity group. If you wish to apply for a basket, therefore, get an O. K. from any one of these persons. Do not come to the Evening American office, as it is impossible to personally confer with the many thousands of applicants. Be sure to give the number in the family.

School teachers, priests, ministers, police officers, mail carriers and church and charity groups are urged to send in their lists of deserving applicants as quickly as possible. A vast amount of work is necessary to list and check applicants against duplication, and a charitable deed done quickly is twice blessed. An especial effort to reach needy families not receiving city aid is requested.

Address all names and lists, as well as contributions, to the Christmas Basket Fund, Boston Evening American, 5 Winthrop sq.

Perhaps, some day, it won't be necessary. It won't be necessary for that Dorchester widow to ask for a little extra food, "just for Christmas Day," that her five little ones may have their first full meal in months.

Some day, perhaps, that Somerville mother, whose husband is in prison, may not have to appeal in God's name for her half-clothed, half-starved babies.

And that brave little fellow from South Boston, whose childish scrawl pleads not for himself, but for his mother, who goes hungry herself, that her children may eat, may be able to provide for her.

Some day . . . Perhaps . . . But it won't be this Christmas, Goodfellows!

The Boston Evening American has already received hundreds of requests for Christmas baskets. Last year your generosity provided more than 25,000 persons with turkey and all the fixins'—giving them one touch of Christmas joy to offset all their grief and sorrow of the year.

Last year, in several thousand homes, the spark of hope was rekindled in the souls of the hungry, the unfortunate. Not that a single real meal means happiness for a year, although to many, a full meal is like manna from heaven.

But picture the joy that comes to a mother's heart on seeing her children happy the one day of the year when the whole world rejoices! Picture the new courage that fills a father's heart when he sees his loved ones, for whom he cannot provide through no fault of his own, smile once more.

It gives him the strength to carry on.

MEANS MORE NOW

Goodfellows, your Christmas basket will mean more this year than ever before. Many are seeking your help for the first time. Others you have helped before look to you once again.

As in the past, the Boston Evening American will act as your agent bearing all the expense of investigation and distribution.

If you prefer to personally help needy families, you may get in touch with the Christmas basket editor who will furnish you with the names of needy ones.

HOW TO GET AID

If you choose to help otherwise, send in your contribution. No matter how small it may be, your donation may be the one to make some hungry youngster happy.

Send in your contribution today to the Christmas Basket Editor, Boston Evening American, 5 Winthrop sq., Boston.

Make someone else happy that your own Christmas may be happier.

Those who apply for Christmas baskets must have their letters approved or their applications will not be considered. Each application must be endorsed by one of the following persons or groups:

1—A priest or a minister.
2—A school teacher of the child of an applicant.
3—The postman on the applicant's route AND a storekeeper.
4—By a police officer on the beat of the applicant.
5—By a social worker, or by a church or charity group.

Applicants MUST NOT call at the office of the Boston Evening American. All requests MUST BE MAILED to the Christmas Basket Editor, Boston Evening American, 5 Winthrop sq., Boston.

Call Oversubscribed

Washington, Nov. 29 (AP)—Secretary Mills announced that applications totaling $302,630,000 were received for the offering of $100,000,000 of 91-day treasury bills maturing March 1, 1933.

Ships Report Sea of Dead Locusts

Porto Alegre, Brazil, Nov. 29 (AP)—A "Sargasso Sea" of dead locusts was reported by crews of incoming vessels as having been sighted in the Atlantic Ocean about 50 miles off the Rio Grande Do Sul coast.

The insects were reported to cover the water for several miles, giving an appearance similar to that of the Sargasso Sea which is formed in the North Atlantic by accumulation of gulf weed. It was believed the locusts were carried out to sea by a high wind.

Takes Own Life

Winslow, Nov. 29 (AP)—Edward L. Brann, 51, shot himself to death in his home here. He had been in ill health for some time.

$2 MOST MODERN BUSSES NEW YORK

Safety . . .
Comfort . . .
Dependability
Economy . . .
Service . . .

LOW FARES

Providence	1.00
Hartford	2.00
New Haven	2.00
New Britain	2.00
Fall River	1.35
New Bedford	1.50
Philadelphia	4.00
Baltimore	6.50
Washington	7.50
Jacksonville	27.00
Miami	37.00
Luxurious Coaches	

Courteous, Trained, Selected Employees
COAST TO COAST TICKETS
Park Square Coach Terminal
58 Park Square-198 Boylston Street, Boston. Telephone Commonwealth 2100
NEW ENGLAND TRANSPORTATION CO.

IS all coal alike?

THERE are as many grades of coal as there are mines. How can you tell which is the right one for your use? Many home-owners have found that Boston Coal gives best results in their furnaces. That is because this coal is selected from the leading mines, then thoroughly cleaned to remove dust and dirt. To try it yourself, just phone Kenmore 8160.

For those who heat with oil, our Fuel Oil gives ideal results. It is clean, and burns with maximum heat per gallon.

The Boston ICE Company
COAL OIL

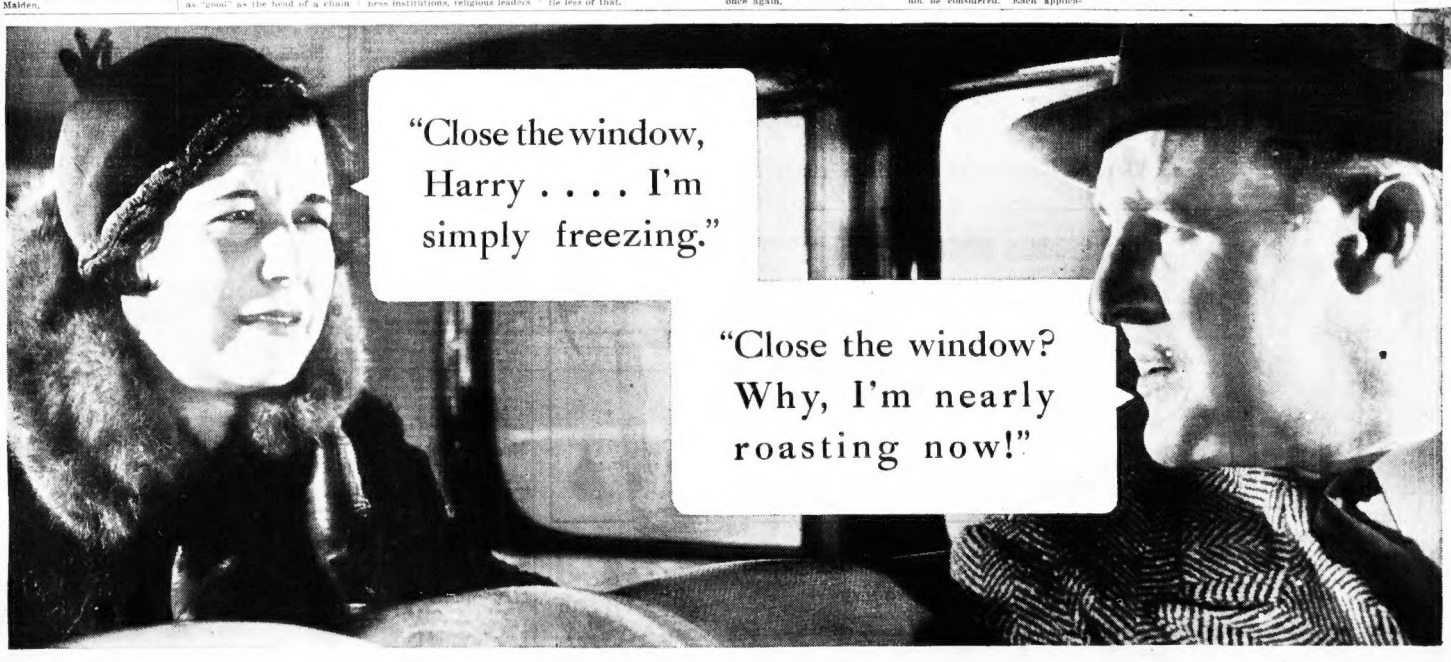

. . BUT FISHER HAS ENDED THAT ETERNAL ARGUMENT

BODY by FISHER

Every Body by Fisher bears this emblem on the right and immediately below the right front door. Look for this emblem of Body by Fisher before you accept any motor car body.

Now every occupant of a car can regulate the ventilation exactly to suit himself!

The Fisher Body Corporation has perfected a scientific new ventilation system for closed cars which forever ends the discomfort of drafts.

Fresh air is deflected into the body by the car's motion, and circulated throughout the body, without any draft. Through this circulation used air and smoke are instantly carried outside. What is more, this new Fisher system prevents the dangerous clouding of windows and windshield in stormy weather.

This new Fisher ventilation system is the most important contribution to closed car comfort and safety since the introduction of the closed body itself. Don't fail to see and try it on the new General Motors cars—the only cars with Body by Fisher.

Before you buy any car be sure to see how much Fisher and General Motors have increased values for 1933.

Exclusively on CADILLAC • LA SALLE • BUICK • OLDSMOBILE • PONTIAC • CHEVROLET

NEW WAREHOUSE SALE

Celebrating the Opening of Our Great New Modern Warehouse - Scientifically Constructed for the Sanitary and Efficient Distribution of Quality Foods!

NEW ENGLAND'S MOST AMAZING Values TO COMMEMORATE ECCO'S TREMENDOUS PROGRESS

ECONOMY GROCERY STORES

B & M BEANS	DEL MONTE Peaches	CAMPBELL'S SOUPS	PEA BEANS
Choice of Yellow Eye, Cal. Pea, or Kidney	Sliced or Halves	21 Varieties	4 lbs. 10c
2 Large cans 27c	2 Large cans 25c	3 cans 23c	10 lbs. 25c
			Salt Pork ... lb. 10c

Ecco Beans	Cal. Pea, Kidney or Yellow Eye	2 lge. cans 25c	Shoulders	SMOKED	lb. 9c
Prunes	40/50 Oregon	4 lbs. 25c	Ivory Soap	"It Floats"	3 lge. cakes 23c
Saltines	Supreme	lb. package 15c	Pineapple	Ecco Fancy Sliced or Crushed	2 No. 2 cans 25c
Fruit Salad	2 No. 1 Cans 25c	2 No. 2½ cans 49c	Lovely Jell	8 Pure Fruit Flavors	6 pkgs. 25c
Blue Ribbon Malt		3 lb. can 53c	Davis Fish Cakes		2 cans 21c
Pappy's Marmalade		lb. jar 15c	Milwaukee Brew	Steel or Lager's Bottle	6 bots. 25c
Prune Plums		2 No. 2½ cans 29c	Haffenreffer's Brew		5 bots. 25c
Motor Oil	100% Penn. Med. or Heavy	2 gal. can $1.00	International Salt		2 pkgs. 9c
Pineapple	Half Sliced	No. 2 can 10c	Prunes	Santa Clara	5 lbs. 25c
Lucky Strikes	"They're Toasted"	2 pkgs. 27c	Salad Dressing		pint jar 17c quart jar 29c

White House Thermo Pack COFFEE

LB. TIN 37c

VACUUM PACKED

On Sale at All Economy Stores and Recommended by Our Clerks to Those Who Wish Exceptional Coffee Flavor

GROUND FOR PERCOLATORS

TODAY you can buy good HOME-MADE CAKES

Many women have been in the habit of raising their eyebrows when bakers' cakes are mentioned. Today, these same women find welcome satisfaction in the new Hostess Cakes. They are very popular for quick desserts and between-meal treats.

Hostess Cakes are truly as good as "real good home-made cakes. Each is made from a treasured home recipe that calls for fresh eggs, real country butter and the best of everything else.

for a new delight serve a *Hostess* Cake today

TEA SALE

ECCO	ARBUTUS	MERIT	TEA BAGS
Ceylon or Oolong	Ceylon or Oolong	Ceylon or Oolong	Orange Pekoe
½ lb. can 35c	½ lb. pkg. 19c	½ lb. 15c | lb. 29c	pkg. of 7 10c | Tin of 15 19c

Fig Bars	2 lbs. 19c	Campfire Marshmallows	lb. pkg. 19c
Zarex Pancake Syrup	pint 17c	Granger Tobacco	pkg. 9c
Ivory Soap	med. cake 5c	Bread Flour or Pastry	5 lb. bag 18c
Ecco Mayonnaise	8 oz. jar 15c	Torex Beef Bouillon	tube 10c
Pure Honey	15 oz. crystal jar 25c	Asparagus Tips Fancy	8 oz. can 10c
My-T-Fine Desserts	3 pkgs. 25c	Chocolates 4 Varieties	lb. 10c
Pancake Flour Pillsbury's	pkg. 10c	Cremo Cigars	3 for 10c
Chewing Gum	5 sticks 1c	Royal Desserts All Flavors	3 pkgs. 25c
Baker's Cocoa	½ lb. tin 12c	Jello All Flavors	3 pkgs. 25c
Minute Gelatine	2 pkgs. 25c	Tomato Soup Van Camp's	can 5c
Ecco Spaghetti Prepared	3 cans 23c	Ecco Disinfectant	4 oz. bot. 15c
Spaghetti Franco-American	2 cans 17c	Stuffed Olives	6 oz. jars 10c

FREE 1 pkg. Rice or Wheat Pops Given Away with 1 pkg. RICE POPS 11c 1 pkg. WHEAT POPS 9c All 3 for 20c

ECCO MEATS OF QUALITY

CORNED BEEF

Fancy Brisket Best Cuts	Fancy Brisket Navel End
lb. 23c	lb. 18c
Thick End	Middle Rib
lb. 19c	lb. 12c

Ecco Cellophane Wrapped BACON 2 ½ lb. pkgs. 25c

SWORDFISH Sliced lb. 23c

SMOKED FILLETS lb 19c

STEAK SALE

RUMP lb. 45c

TOP OF ROUND lb. 29c

HAMBURG 2 lbs. 25c

Fresh FRUITS and VEGETABLES

ORANGES Florida Medium doz. 25c

ICEBERG LETTUCE 2 heads 15c

SPINACH 3 lbs. 19c

More Servings in every can of Friend's CLAM CHOWDER

Friend's Clam Chowder comes to you in concentrated form . . . choicest Essex Clams, delicious potato cubes of the finest quality. You simply add an equal part of fresh whole milk, heat and serve. Naturally that means a greater number of servings than are allowed in the ordinary can of clam chowder with its large liquid content. For that true Cape Cod flavor, for quality and for real economy, you will find Friend's Clam Chowder unequalled.

can 25c

On Sale at All Ecco Stores

"His Master's Choice"

CALO is a complete food. Contains all the nutritive elements a dog needs for perfect health. Canned, ready to feed. Convenient, safe, economical. The most popular dog food in America.

CALO DOG and CAT FOOD

Special for this week 6 Cans 59c

Delicious-Smooth-Creamy Marshmallow Fluff

Ready to eat

Most delightful and convenient for pastry, desserts, icings, salads or sauces.

Blends with fruits, jellies, peanut butter, or Rich's Instant Cocoa.

Small Can 10c | Large Can 23c

Now Statler Enlists Science To Safeguard the Health Of Your Loved Ones

Special This Week 3 1000 sheet rolls 18c

The Statler VIO-RAY TOILET TISSUE

CREAM HERLIHY'S MILK

HERLIHY'S VERMONT DAIRY **MILK** Quart 9c

HEAVY HERLIHY'S VERMONT DAIRY **CREAM** 2 jars 25c

(contents only)

These Prices Effective Only in Boston and Vicinity

10c EXTRA VALUE 10c EXTRA SLICES

New Long Wonder Bread now bigger at no extra cost. Same famous quality. Truly Boston's greatest bread bargain.

Also

WONDER BREAD For Small Families 7c

SERVE WONDER BREAD and You Serve the Best

Economy Stores feature and recommend the whole Sunshine line of finest quality crackers, cookies and cookie-cakes . . . .

A variety for every food occasion!

SPECIAL THIS WEEK

SUNSHINE Krispy Crackers 17c pound package

SUNSHINE Molasses Cake 19c per pound

Delicious—Nourishing—Body Building

FREE FOOTBALL with every pound tin 39c

Johnson's Milco-Malt

ECONOMY GROCERY STORES

BEACON HILL

—by—

Betty Alden

DO YOU KNOW . . . **That Mrs. Philip Stockton** is having a hand-picked dinner party before the first Friday Evening at the Hotel Somerset? The guests will gather at the Stockton residence, 342 Beacon st., where sub-deb daughter, Margaret, will greet them and act as hostess . . . later drifting on to the Somerset where the first of these popular young people's dances will be held on December 2.

Times are changing indeed . . . for years it has been the custom for the matrons to give their dinners before these dances at the Chilton Club . . . We see a tendency toward small informal groups breaking off from the gigantic thing which is now labeled SOCIETY and we may again see a "400" spring up which will have no affiliation with the Junior League or Vincent Club.

—Photo by Bachrach

EVELYN HOLLINGSWORTH

* * *

Guest of Dorothy Dillon

EVELYN HOLLINGSWORTH, daughter of Mrs. Amor Hollingsworth of Milton, is visiting Dorothy Dillon in New York. Miss Dillon is the daughter of the C. Douglas Dillons, whose son, C. D., Jr., married Phyllis Ellsworth. Miss Hollingsworth and Miss Dillon were summer pals at Isleboro.

* * *

Tables are selling like hot cakes for the contract bridge afternoon at the home of Mrs. Frank W. Paine on Hammond st., Chestnut Hill. Some charity connected with Trinity Church will benefit, we believe.

* * *

Mrs. William Ames of North Easton gave a luncheon party a short time ago at which a very promising colored singer was the artist. After Mrs. Ames' guests had finished their delicious lunch the coffee was brought in by a colored "mammy" dressed in picturesque costume of brown full skirt, orange shawl and large white apron. You may imagine their surprise when this colorful person burst into a Negro spiritual . . . the applause was spontaneous and genuine. Mrs. T. Handysyd Cabot was among Mrs. Ames' guests.

* * *

Guests at Providence Debut

LUCY STONE, ELLEN PIERCE, Elizabeth Mixter and Katherine Peabody journeyed to Providence for a dinner given by Mrs. Thomas Ives Hare Powel for her niece, Miss Powel, who made her bow to society last Friday evening, and the Misses Chace, who shared honors with her.

* * *

Received a sweet message from Claudio Muzio, who is singing at the Diaz afternoons at the Waldorf-Astoria hotel in New York . . . she was a vision in boufant gold lace with red poppies here and there, later wearing a superb Tosca costume and in the finale appeared in a smart afternoon gown of ecru lace and cape with sable touches.

* * *

They do things differently in New York . . . Grace Moore, who opened the Du Barry in New York last week changes her beautiful costumes in a dressing room done in rose toile de Jouy, the exact period of the time of the Du Barry. In Boston, the artists have to imagine their toile de Jouys in the bare little cubby-holes which they call the star's dressing room.

* * *

A Gay Little Party at Club

SAW A PARTY OF YOUNG people at Little Madrid on Saturday night who had tripped the light fantastic earlier at the first Eliot Hall dance in Jamaica Plain. Mrs. Horace White of Seattle, Wash., was with a large party which included Nancy Overton, who is studying aero-dynamics at M. I. T., and Polly Pickering, who is a student at Radcliffe.

* * *

We arrived at this delightful little supper club EARLY, around 11 p. m., so that we might have a few dances with the E. N. O. before the floor got too crowded . . . we being of the old school who glide and slide, heel, toe and a one-two-three and really get up an appetite for our lobster thermidor.

Billy, the accordian player, made life romantic for us as we dreamed in the softly lighted dusk gazing at a painting which the E. N. O. says is very like the coast of Madrid. All of the young crowd gathered around Meryl Goodhue's orchestra and sang college songs in the wee sma' hours . . . it was very informal and CONGENIAL, as a supper club should be.

* * *

Many Dinners to Precede Dance

THERE WILL BE MANY DINNERS before the dance to benefit that deserving and popular charity, the Free Hospital for Women. Mrs. Bayard Thayer is giving a dance at the Somerset Club for her grand-nieces, Miss Evelyn Thayer and Miss Katherine Winthrop. The guests will include Mrs. Thayer's son-in-law and daughter, Mr. and Mrs. Richard Storey, Miss Katherine Thayer, sister of Evelyn, Elsie Perkins, John Polk, John C. Storey, Nathaniel Thayer Winthrop, Charles S. Barton, Ames Bryne, Jr., and Arthur L. Devona, Jr.

Evelyn Thayer

Polly Cunningham will be given a dinner at her parents' home, Mr. and Mrs. Gordon Abbott, Jr. (Esther Cunningham), acting as host and hostess in the absence of Mr. and Mrs. Stanley Cunningham. Lucy Stone, Elizabeth Mason, Polly Powers, Katherine Davis, Martha Rice, Mary Wight, Catherine Tappan, Joseph Cunningham, Arthur M. Jones, Joseph Choate, Benjamin Beale, Roger Hopkins, Joseph Hoguet, John Noble, Walter Birge, Robert Peet, Acosta Nichols, Donaldson Murphy, J. Burke Wilkin, Franklin Whitbeck and William King will be the guests.

Helen Richardson to Wed Jacob Dunnell

Mr. and Mrs. Edward B. Richardson of Lenox rd., Brookline, announce the engagement of their daughter, Miss Helen Langdon Richardson, to Mr. Jacob Dunnell, the son of Mrs. William Wanton Dunnell of Myrtle st., Boston.

Mr. Dunnell was graduated from Princeton with the class of 1924, and also studied at the Massachusetts Institute of Technology in 1927.

Brothers Are Reunited After 34 Years

Fall River, Nov. 29—Henry W. Lenling, of King Philip st., is today reunited here with his brother, Ross H. Welton, of Mullen, Neb., whom he had not seen for 34 years and did not know was living until a short time ago.

The pair were separated in Danbury, Ia., after a marital rift of their parents. Lenling and his sister went to an orphanage while Welton and another brother went to Nebraska.

News of Greater Boston Society

MISS RUTH BROOKES HONORED

Dinner, Dance for Debutante at Concord

Miss Ruth Brookes, debutante daughter of Mr. and Mrs. Arthur B. Brookes, of Concord, who was presented at a tea-dance given by her parents at the Concord Country Club on Sept. 23, is to be the honor guest at a dinner given by her uncle and aunt, Mr. and Mrs. Edwin Brookes of Hubbard st., Concord, tonight.

The dinner will be followed by a dance given for her by Mr. and Mrs. George P. Metcalf of Wenwinds, Concord.

A number of the season's debutantes will attend. Among those invited to the dinner are Miss Elizabeth Eaton, Miss Frances Irving, Miss Theodora Lawrence, Miss Marion Reggio, Miss Anne Sims, Miss Catherine Tappan, Miss Margaret Turner, Miss Sally Waters and Miss Laura Wiggins.

Among the gentlemen invited to usher are Mr. Edwin Brookes, Mr. John Brookes, Mr. J. Rawson Collins, Mr. Stuart Cook, Mr. Robert Cummings, Mr. Waldo Forbes, Mr. Nation Holbrook, Mr. Richard Metcalf, Mr. Robert Russell and Mr. Douglas White.

Edward Cabot Is Engaged to Miss Ropes

The engagement of Miss Harriet Ropes, daughter of Prof. and Mrs. James H. Ropes of Follen st., Cambridge, to Mr. Edward Clarke Cabot, son of Mr. and Mrs. George Edward Cabot of Marlborough st., will be of interest to Boston society circles.

Miss Ropes attended the Winsor school, and also the Buckingham school, after which she graduated from Bryn Mawr College.

GUESTS AT MANY EVENTS

MARY EMERY MARGARET EMERSON

MISS MARY EMERY and Miss Margaret Emerson, snapped at a recent society event, are among the most popular members of the young set.

MISS LYDIA DRAPER is a much feted member of society's young set and also one of its best dressed members.

British Charity Ball Will Be Held Saturday

Governor and Mrs. Joseph B. Ely, with the mayor of Boston, Mr. Gerald Campbell, British consul-general at New York, and Mrs. Campbell, also Mr. George E. Beak, the British consul in Boston, are among many officials who are sponsoring the 23rd British Charity Ball being held at the Copley-Plaza next Saturday, for the benefit of the British Charitable Society.

Sir Ronald Lindsay, British ambassador, with Lady Lindsay, head the list of patrons, which includes Mr. and Mrs. Allen Forbes, Mr. and Mrs. F. R. Carnegie Steele, Mr. and Mrs. Charles Stewart, Mr. and Mrs. Wylde, Mr. and Mrs. G. Herbert Windeler and Mr. and Mrs. Vaughan Jealous.

Mr. Ralph V. Grandison is the chairman of the committee in charge of arrangements, assisted by Mrs. William J. Baker of 11 Claflin path, Brookline, who is distributing the tickets for this event. The society maintains a fund for assisting needy British families, and gives free medical treatment, hospital attention, food and clothing, besides advice and employment wherever possible.

Dance Is Planned by Club to Aid Home

A Unity Charity Club dance will be held in Butler Hall, Tremont st., next Friday evening in aid of the St. Monica's Home. Tickets for this affair may be obtained from Mrs. Mela Peters, 33 Devonshire st.

Miss Alice P. Tapley with Mrs. Josephine Ely, Mrs. Henry R. Heard, Mrs. James J. Storrow, the Rev. George L. Paine and Miss Charlotte B. Hallowell head the list of sponsors. Others interested in this event are Mrs. John Hurd, Mrs. Hugh K. Hatfield, Mrs. Hugh W. Ogden, Mrs. Homer Albers, Mrs. Malvern Hill Barnum, Mrs. Kingsbury Browne, Miss Anne W. Cutler, Mrs. Arthur E. Grannis and Mrs. John F. Hill.

The committee in charge includes Mrs. Aeta Peters, chairman; Mrs. Viola Mason, secretary; Mrs. Katherine Harris treasurer; Mrs. Mary Powell, Mrs. Kaba Perry, Miss Bessie Ransom, Miss Blanche Martin, Mrs. Mary Hicks, and Miss Sybil Ransom.

Honorary floor directors on Friday will be Messrs. Herman J. Lee, Reid White, George L. Chavis, Dr. James Lee and Huston M. Garrow.

Chatty Notes of Social Circles

DR. AND MRS. GEORGE H. POWERS will present their debutante daughter, Miss Madelaine Powers, better known as "Polly," on Dec. 14, at a small informal home dance at their town residence, 216 Beacon st. Miss Powers is a graduate of the Winsor school, and has traveled with her mother extensively.

MANY INVITATIONS HAVE gone out for the Zero Hour Dance being held at the Junior League Club ballroom on Friday next, Dec. 2. This affair is for the aid of the Judge Baker Foundation.

MISS ELDEN JENNISON OF Wellesley is presenting on Dec. 10 and 11 a play entitled "As Husbands Go," in Wellesley Town Hall. Among those taking part will be Miss Martha Seabury, Miss Hope Hubbard and Mrs. Gordon Curtis.

MRS. HARRY HILL THORNDIKE, chairman of the lecture committee for the National Civic Federation, announces that a lecture will be given Dec. 8 at 3 o'clock in the assembly room of the Chilton Club when Signora Carla Orlando, daughter of the Ex-Premier Vittorio Orlando of Italy, will deliver an illustrated talk on "Picturesque Sicily." Another lecture has also been arranged for Jan. 2 at the same time when the lecturer will be Eliot Wadsworth, formerly assistant secretary of the treasury, who will give a talk on "How to Reduce Taxes."

MRS. TRUEMAN BRACKETT of Brookline is organizing a group of young people to tie bundles at the Copley Plaza on Dec. 7, for the Day Nursery Fair. Among those taking an active part are Mrs. Charles Bartlett, Mrs. James C. Gray, Jr., and Mrs. Sherwood Smith of Hingham.

Books---And a Number of Things

By CHARLES HANSON TOWNE

The really important series of books which Mark Sullivan has been giving us under the general title of "Our Times" (Scribner's) will prove of inestimable value to future historians of these United States.

The fourth volume covers the period between 1900 and 1914—that golden age before the World War, which most of us dreamily thought would go on forever. There was plenty of excitement in this country; it was a time of vast energy and political strife. Perhaps the high spot of the era was the open break between Theodore Roosevelt and President Taft.

* * *

In view of the recent recriminations of presidential candidates, it is interesting to remember, as Mr Sullivan reminds us, that for 18 months after the famous split between these two erstwhile friends, no word of blame was uttered on either side. True, in private each had said rather bitter things. Roosevelt had told a friend that he had never realized at the time how much of himself he had put into Taft; and he had written to Lodge, in a burst of confidence: "The qualities shown by a thoroughly able and trustworthy lieutenant are totally different from those needed by the leader."

Taft, on his side, had said 'to his aide, Archie Butt, "I am greatly distressed. Roosevelt sees no one but my enemies, and if by chance he sees any supporters of the administration, he does not talk intimately with them . . . I confess it wounds me very deeply. I hardly think Roosevelt is playing square with me."

Then, on the morning of October 27, 1913, Roosevelt read in the newspapers an item that to millions of Americans had only casual interest—an announcement that Taft, through his Attorney-General, had the day before begun a dissolution suit against the United States Steel Corporation, charging among other counts that the Steel Corporation was a monopoly, that it had achieved its monopoly in part by purchasing the Tennessee Coal and Iron Company four years before, and that, in acquiring the Tennessee Company, the Steel Corporation had misled Theodore Roosevelt, who had been President at the time.

"To Roosevelt," Mr. Sullivan writes, "the announcement was infuriating. Hundreds of friends of Roosevelt and of Taft have made surmises about the cause of the split between them, scores of historians have searched to find it; thousands of newspaper articles have assigned one cause or another, millions of the curious have wondered. The Steel Corporation suit was it. To be sure, there was, in all such cases, no one cause; it was a growth. But so far as one episode defonated the antagonism into flame, so far as there was any 'the cause,' the Steel Corporation suit was the climax."

* * *

Read the rest of this absorbing story of the breach which widened. And then have a fascinating time playing a game with your memory. Is it possible, you will say to yourself, that it was not until 1914 that Henry Ford emerged as a great figure? And think of the people in other walks of life who were celebrated at this period. Many of their names are still familiar to you. A baseball player named Napoleon Lajoie was a public character, before Henry Ford came along, raising wages in his Detroit factories. An actor named Douglas Fairbanks was also well known, so was a magician named Houdini; a moving picture actress named Mary Pickford.

"Pitiless publicity was another phrase much in vogue. It was Woodrow Wilson who thought that this would cure many of the ills of government.

* * *

Such an invention as the self-starter, which we all take for granted now, did not appear until 1912. In that year, too, China became a Republic, the Rosenthal murder occurred, and an assassin attempted to kill Roosevelt at Milwaukee.

See what books came out in 1912. Fiction, with a few exceptions, was commonplace; but there was something like a renaissance in poetry. Burton Stevenson, after having essayed for 12 years every kind of writing, including mystery stories, brought out "The Home Book of Verse," one of the best anthologies we have. Dreiser published "The Financier," but it was not on any of the best-seller lists.

The photographs are of exceptional interest, as in the previous volumes. Mr Sullivan deserves our everlasting gratitude for his tireless research. He should be crowned and anointed.

(Copyright, 1932)

YOU BUY THE RANGE

•WE'LL GIVE THE WIRING FREE

HUSBANDS !

SONS !

DAUGHTERS !

YOU couldn't give a better Christmas present to your wife or mother than a modern electric range. It will save her strength and provide many extra hours of leisure for her. And how it will improve the flavor of the foods she cooks for you! Electrically cooked meats, vegetables, puddings, and pastries are delicious beyond comparison.

So why not choose, as your gift this year, one of the four standard makes of electric ranges shown here. Perhaps you'd like to make the gift a family affair with everybody doing his bit.

And, if you wish, you can pay for it in monthly installments on your regular electric bill. Just $10 down will deliver it to your home.

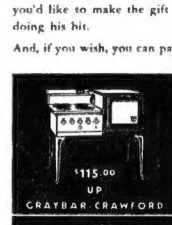

$115.00 UP
CRAYBAR-CRAWFORD

$139.50 UP
GENERAL ELECTRIC

$148.50 UP
UNIVERSAL

$130.00 UP
WESTINGHOUSE

For our part, we will contribute the wiring—a very considerable item FREE of charge, except in a few cases due to location.

See these ranges at any Edison Shop

Also on sale at many electrical, furniture and department stores

$10 DOWN—
Slight additional charge for terms

COOK Electrically NOW
TOMORROW'S WAY AVAILABLE TODAY

THE BOSTON Edison COMPANY

THREE WOMEN :-: By Faith Baldwin

Elopement Is Stopped by Mother

WHAT HAS GONE BEFORE

Mrs. Louisa Lennox Sheldon . . . first of the THREE WOMEN, a wealthy New York widow . . . idolizes her son, Lennox, just graduated from Columbia. She planned two years in advance to marry him to some healthy, well-bred, not clever, and docile girl after she found mute evidence on his dress clothes that he had been at a studio party which included what she considered "improper female companions." She arranged for Elizabeth Howland, daughter of her sister-in-law, to come to New York city and become Mrs. Sheldon's companion. At first Lennox did not take to Elizabeth, but, after many months, he began to realize that the quiet, studious girl was of his own poetry-loving type and, returning from a European tour, he suddenly tells her he loves her. This engagement is announced, Elizabeth goes to see her mother in Boston. Lanox visits her there.

NOW READ ON

The weeks slipped by. Lennox went about his day's work dutifully accompanied his mother in his free time, sat at home with her, paid calls, and did not come alive until Friday. Every Friday, when he stepped on the train his real self returned to him, he walked through the plush and varnish atmosphere of the cars as a conqueror walks.

Then there came days when Elizabeth started when spoken to, burst into tears when teased, crept away by herself to sit in dim corners, her chin in her hand, and pen hours writing letters which she tore up. Lennox wrote every day, wired twice, and coming home at night looked eagerly toward the hall table on which no letter lay. His mother questioned him.

"You have not heard from Elizabeth?"

"Not this week—she must be ill. "Ella wrote me that she had Alice down with a touch of influenza the day you came home," said Mrs. Sheldon.

He was not listening. He was prowling about the room. Something was wrong. What was it?

ELIZABETH TELLS HIM

Elizabeth told him, the night he arrived, after her mother and sisters had gone upstairs. She sat beside him on an old ramshackle couch, and her small cold hand was fast in his.

"Dearest—and you worried so! God, what a beast I am!" he cried out, clutching the hand until her flesh winced in pain.

"No—don't—all worth it——" she told him. "I—didn't write. I couldn't bear to bother you.

"June?" he asked heavily.

They looked at one another. June was so far away.

Suddenly he pulled her to him, kissed her.

"We'll go off, quietly—and be married."

"Here?"

"Well, no. Could you come to New York? Next week? I'll meet you—we'll slip away. Tell them we didn't want the fuss and nonsense of a big wedding."

"Lennox, Lennox, I've worried you dreadfully?"

He put his hand on the pale, shining hair, pressed her face hard against his breast.

"Sweet," he said. "And fretting because you might 'bother' me—when it's all been my fault. But I loved you so," he said.

They made their plans. To make sure, when he reached home he would send her a little memorandum with time and places on it.

EASY TO SLIP OUT

It was easy to slip out while his mother was marketing, to leave a note, to know the girls were safely out of the way, to pack a little bag. But harder to buy the ticket with the money Lennox had given her, to get into the train and sit there, quietly, watching the country slide by not wondering much beyond the eventual safety of his arms, not thinking of other people, especially not thinking of Cousin Louisa.

It was not chance that brought Louisa Sheldon to the station that day. It was a page from a note book, fallen from Lennox's pocket. The little sober routine he had made out for Elizabeth's guidance. I s t she go astray, and had not sent the second draft seeming clearer. It was not a letter, you understand, just a memorandum. Louisa didn't read other people's letters.

It fell into her hands on the morning Elizabeth was sitting on train.

Louisa met the train.

Elizabeth, getting out of the car, saw Lennox first. He was hurrying toward her, he had seen no one else. His eyes were alight with relief, with happiness, with, now that the step was taken, adventure.

She smiled and moved toward him. She looked beyond him and her eyes went wide and blank. Lennox turned.

WENT LIKE CHILDREN

His mother moved up beside him, stood there.

"The coupe is outside," she merely said.

They went with her, like children. No word was spoken on the long drive downtown.

Then into the library with them and the door closed.

"What is the meaning of this?" "We were going to be married." She looked almost imbecile for a moment. Then her face hardened.

"But you are to be married—in June."

There was a silence. Elizabeth got up from the chair in which she had been sitting limply and came forward. She flung back her head and controlled her lips. She said, clearly, "June will be too late."

Another silence. It hurt like hammer blows. It sharpened, took on the quality of an insane screaming. Lennox made a motion toward his mother.

"My fault—I—— Don't look like that, Mother. We—we love each other."

Louisa fought against an actual nausea. She turned her eyes from his eyes, she looked, brutally comprehendingly at the girl.

"I understand," she said, and did not know that understanding had been denied her.

"Sit down."

ROOTED TO CARPET

But Elizabeth stood as if rooted to the carpet. Words struggled in her little throat, beat there like wings—Oh, you don't understand, you can't, you hateful, tall woman. We love each other—we wanted each other—and it was beautiful, I tell you, unendurably beautiful—and now it's spoiled. You've spoiled it, with your hard eyes and your bitter mouth and your voice——

She could not say any of it, not one word—she struck her hands together—the room swung, the room darkened—she thrust her arms stiffly ahead of her, spoke her lover's name in a small voice—and fell deep, deep into the burning darkness.

Lennox caught her, laid her on a couch, turned to his mother.

"She's fainted," he said, savagely.

"Yes. No, Lennox, put her flat—her head lower. She will be all right in a moment. It's only natural, under the circumstances," said Louisa.

They faced one another across the little, still figure.

"Well?" Lennox demanded.

She loved him, he was her enemy. No, her enemy lay there, unconscious, escaped from her. She answered, unhurried.

"I have no comment to make. Why should I? The marriage must be hastened. I will tell people I am going abroad. The wedding will take place at once. I suppose word was left with Ella?"

NO COMMENT

"Just that Elizabeth had heard from me and was coming to New York to be married quietly."

"Ella is a fool," remarked his mother. Her tone added—and the mother of fools. She looked briefly toward the girl who stirred now, moaned a little, tried to sit up. Louisa watched Lennox go to her, raise her in his arms. She heard his voice, his broken words of comfort. She stood very erect, holding herself so. She thought, strangely —if I open my hands, if I let go—I shall die—go out. Like a candle. No, fall like a tree, by the axe.

"I will wire Ella. It can be arranged. You will be married next week, just as we had planned. There must be no scandal, do you understand me?"

She had walked over to the couch and was standing over them. Now she spoke directly to the girl.

"You and Lennox will be married next week, in church—all as we had arranged—the reception here. I shall ask the following day. You may stay here or go away as you please. It makes no difference to me. I have lost interest."

Elizabeth spoke faintly. "Church? A reception? No, no! Cousin Louisa, don't look at me so—I could n't——"

"You must. You will do as I say. I protect my house," said Louisa, "and my son's child. Not you. With you I have no concern."

"Mother!"

"Be silent!"

She left the room, without haste. Elizabeth turned her face against her lover's arm. The sobs which sprang her went through him.

"Don't—ah—don't—what does it matter". She—we could have expected just that. She can't understand, dearest. Don't cry so. See, we'll be married next week—and together for always. No she shan't hurt you, I swear it.

Louisa, pausing at the door to draw breath, heard that.

SHE WIRED ELLA

Louisa went on up to her room. She wrote out her wire to Ella, and the letter that was to follow. Very light, her touch on the pen—such silly, romantic young people—their addled heads filled with the venturesome idea of elopement. Too much novel reading, she supposed. But she'd known, Lennox couldn't conceal anything from her. The wedding would take place next week. She named the date, Ella and the girls must come on, there would be the final trousseau to buy, all the things to arrange, caterer, church.

That much was done. Now she must consider the newspapers and the invitations. The latter must go by hand, there would be no time for Tiffany; and the list must be cut down.

In the morning she would telephone to the Sheldon office to let her have a secretary.

Now, there was time to make an appointment with the Rev. Dr. Martin, with the caterer and florist.

Copyright, 1932, by Faith Baldwin
Distributed by King Features Synd., Inc.

What reaction comes to Louisa after learning the secret of the two young people? Don't fail to get tomorrow's installment.

Sketched in Paris

Style of Evening Gowns Is Changing

PARIS, Nov. 29—The Paris evening gown continues to do a quick-change act. Not only do evening frocks sport little jackets and coats that make them over into dinner dresses and semi-tailored suits, but the style of the dresses themselves is changing. There is a tendency to make skirts of formal evening dresses either definitely long or definitely short, to make sleeves—when there are any—come nearer the elbow than the shoulder, and to cut necklines higher, both in front and in the back.

Many of the newest evening dresses have no decolletage at all at the back, and only a very slight one at the front. Many of them have sleeves which are really sleeves and not just continuations of shoulder straps. Many have skirts that not only touch the floor but trail behind. One designer reports that many of his clients order little trains added to dresses that were designed with even hems.

Both evening gowns sketched today have dripping floor-length skirts of marked fullness. Both—in spite of modified necklines—are dressed in the grander manner and are not meant for extremely young women. Both make much use of draping about the natural waistline, with a tendency toward a lowered line by means of bows and loops of the dress fabric.

The Mirande dress, at the left, is a handsome affair of white crepe with a heightened back decolletage and loose panels which hang from the waist to the floor, suggesting rather than actually forming a train. The sleeved dress, from Lyolene, is bright brick red.

Hiker Doing World Trip on One Foot

Broken Hill, Northern Rhodesia, Nov. 29 (AP)—A one-legged man who is hobbling around the world on crutches has arrived here after a journey of almost two years from his home city, Athens, Greece.

He is Spiros Gannacopoulos, and he lost a leg in the war. He left Athens December 9, 1930, and hopes to complete his tour by 1936. He is headed for Australia.

Oh Yeah? Just Tell It to the Wife

Chicago, Nov. 29 (AP)—Joseph D. Vehling, editor of "The Nation's Chefs" and active in the Second National Culinary Art Salon, held this week by the Chefs' Cuisine Association, says America doesn't know nor appreciate good cooking as a fine art.

"America sits down to a meal that really taxes the cook's skill on the average of three or four times a year — Thanksgiving, Christmas, New Year's and special celebration," he said.

The rest of the time, he added, it is merely a process of three meals a day.

Lieut.-Gov. Covert's Mother Is Dead

Moncton, N. B., Nov. 29 (AP)—Mrs. Julia E. L. Covert, mother of Lieut.Gov. W. H. Covert of Nova Scotia, died here last night.

Panama Canal Is Closed by Floods

Balboa, Canal Zone, Nov. 29 (AP) —The Panama Canal was closed to traffic early today as 13 of the Gatun dam spillway gates stood open to pass a torrent of flood water from the Chagres River.

Officials said a crest had been reached at 4 p. m. yesterday, but there was a possibility of a greater rise, because storm conditions on the Atlantic side were continuing.

Victim of Hunting Accident Is Dead

Burlington, Vt., Nov. 29 (AP)—Ford Casey, 21, of Bristol, died in a hospital here today from bullet wounds received in a hunting accident yesterday. Casey and his father were climbing down a cliff while hunting deer near Bristol. The young man stumbled, and the gun discharged, the bullet entering his side. His father carried him on his back for several miles to the nearest house.

FIRST NATIONAL STORES INC.

WISE HOUSEWIVES SAVE MONEY ON THESE *Weekly Specials*

SMOKED --- SUGAR CURED --- LEAN --- SHORT SHANK

SHOULDERS 9c lb

Here is the outstanding food special of the week! All smoked shoulders are not the same - you'll see why when you serve one of these delicious lean shoulders. All selected from fresh young pig and smoked and sugar cured to make them more palatable than any food you have ever purchased for only

STANDARD QUALITY - - - RED RIPE

TOMATOES No 2 TIN 5c

Another weekly special where housewives will save money this week. The lowest price on Standard Quality Red Ripe Tomatoes that we have offered in many years.

MEAT VALUES *At Our Markets*

Chuck Roast Our delicious boneless - oven or pot roast - LB 23c

Pork Loins Any weight roast -rib or chine - fresh young pig pork LB 12½c

Shoulders FRESH — Delicious fresh pork roast LB 9c

RUMP STEAK Delicious tender cuts from heavy steer beef LB 45c

Cube Steak Tender and Lean LB 29c

Hamburg Freshly Ground 2 LBS 25c

Lean Ends Mildly cured corned beef - not salty LB 19c

HADDOCK FRESH CAUGHT Dressed as desired LB 7c

OYSTERS FRESH FOR STEWING PINT 21c

Fresh FRUIT and VEGETABLES

Prices effective at all Markets and Grocery Stores

SPINACH		3 LBS 15c
LETTUCE	CALIFORNIA ICEBERG	2 Heads 13c
APPLES	FANCY BALDWIN	6 LBS 19c
GRAPEFRUIT	MEDIUM SIZE JUICY	EACH 5c
ORANGES	MEDIUM SIZE SWEET JUICY CAL.	DOZ 27c

BAKERY SUGGESTIONS

Old Fashioned Sugar Cookies	2 Lbs	25c
LEMON TEA TIME CAKE	Each	15c
Doughnuts	Fresh Daily Doz	15c
Coffee Rings	2 For	25c

Sealpakt Beans	Oven baked with pork	2 Lge Tins 25c
Sealect Milk	UNSWEETENED EVAPORATED	4 Tall Tins 19c
Santa Clara Prunes	Large Size	5 Lbs Bulk 25c
Chiver's Marmalade	Old English	Lb Jar 19c
Corned Beef	Choice Cuts - Not Salty - Mildly Cured	2 No 1 Tins 29c
Ivory Soap	FOR MANY HOUSEHOLD USES	4 6 oz Bars 19c
Richmond Relish	SWEET SPICY	Pt Jar 19c
Finast Mustard	PREPARED	8½ oz Jar 9c
Tomato Juice	KEMP'S SUN-RAYED	3 13 oz Tins 25c
Timber Lake Syrup	Ideal on Pancakes or Waffles	Pt Bot 15c
Puritan Malt Syrup		2¾ Lb Tin 49c
Flake Butters	N.B.C. CRACKER SPECIAL	2 1 Lb Pkgs 25c
Palmolive Soap	1 large cakes Octagon laundry soap given with each purchase of 3 bars Palmolive	3 Cakes 22c
Prize Bread	SLICED or REGULAR	Lge Loaf 7c

- - EVERY DAY SAVINGS - -

These items listed below are not specials, but are worthy of your comparison with the prices you are now paying elsewhere.

White Tuna Fish	No ¾ Tin	17c
Buffet Peaches	8 oz Tin	5c
Yellow Split Peas	Lb Pkg	9c
Lima Beans	Lb Pkg	9c
Whole Green Peas	Lb Pkg	8c
Royal Anne Cherries	Tin	15c
Campbell's Beans	3 Tins	17c
Campbell's Soups	Assorted 3 Tins	25c
Mueller's Macaroni	Pkg	9c
Noxon	The Perfect Cleaner Pt Tin	19c
Quick Arrow Soap Chips	Lge Pkg	19c
Toddy	Big 75 piece Jig Saw Puzzle with each purchase ½ Lb Can	23c
Camay Soap	3 Cakes	17c
Guest Ivory Soap	5 Cakes	19c

BROOKSIDE MILK

Every morning your First National Store receives fresh clean milk from 1300 dairymen. It is 24 hours fresher than most delivered milk.

Contains 4% Butterfat Qt 9c

HEAVY CREAM

A rich old fashion country cream - fresh every day at your First National Store

2 ½ Pt Jars 25c

Prices for Boston and Vicinity

PRICES FOR BOSTON AND VICINITY

PAGE FOR WOMEN

Edited by MARGARET MATSON

Women Praise the Modern Man in His Attitude Toward Them

By MARGUERITE MOOERS MARSHALL

THREE ROUSING CHEERS for the Modern MAN—yes, this time, "MAN" is what we said, not "WOMAN." The reason for our present outburst of applause is entitled Capt. J. A. Mollison.

For while the England-to-the-Cape flight of Amy Johnson, enterprise Mrs. Mollison, was a splendid and spectacular achievement, it seems to us that something just as splendid and, in its own way, as difficult, was achieved in the gallant captain's frank enthusiasm over the fact that his wife had beaten his own record for the same flight by ten and one-half hours.

There is the truly modern man for you—the man who lives mentally and emotionally, not just chronologically, in the year 1932. For it's only a modern man of this sort who has "let the ape and tiger die" in himself so completely that he can look, without primitive hate or hurt—indeed, with actual jubilance—upon the spectacle of the woman he married beating him at his own game.

His Own Words

He not only takes it—he likes it! If ever there were a better sport, a more gallant and civilized mate, history contains no record of him!

Remember what Capt. Mollison said when he learned that his Amy had so marvelously triumphed over his own triumphal flight of but six months ago. There are his words:

"I am very proud of her. I was beaten in a fair flight and I am very glad. It's wonderful and a great triumph.

"I knew all the time Amy would do it. It will prove without doubt that she is the finest airwoman in the world. Flying with practically no rest over foreign countries, sometimes in very bad weather, she has created a record which it will require a superman to beat. I am at the moment the proudest husband in the world."

Now this masculine attitude is not only generous and fine and sporting—it's NEW. How such a modern reaction differs from the viewpoint of yesteryear's lord and master is strikingly illustrated in Mary Austin's important new autobiography, "Earth Horizon."

This truly remarkable story of a veteran woman novelist, dramatist, philosopher and poet shows the antagonism of the American husband, even as recently as 30 years ago, to a personal career for the woman he married.

He made all the plans. She made the sacrifices and adjustments. His attitude can be summed up in that traditional assertion of the domestic sultan:

"I'm the One!"

"Man and wife are one and I'M the one!"

Repeatedly Mrs Austin stresses this attitude, not only in her own husband, but in men whom she might have married and in the husbands of her contemporaries. And she herself points the contrast between then and now, when she writes of these husbands:

"They could not come even half-way, as men of a younger generation have done . . . The young have no recollection of the weight of traditional pattern on the structure of married life; the pattern of male dominance and feminine subservience."

'THE COLD BLAST'

Drawn by Nell Brinkley

THIS PICTURE is made, with many thanks, around the idea of "Mary." She sent it along, modestly, in pity for the harrassed artist, but she would sign nothing but Mary, because the idea was a sample thing, and it was offered timidly.

November, a lovely lady with amber eyes and locks, her shoulders shivering bare, like the naked Northern world, but for the rustling, few and ragged leaves and late asters and tattered chrysanthemums that she goes dressed in, is driven before the icy breath of Winter. Winter is an ancient, blustering creature, all white beard and brows and hair, frosted and rimmed with the crystals of the East wind, and he blows as hard and boisterously as he can on the shivering lady-season who flees before him.

Mary quotes:

"The vines remembering Summer, shiver
In frosty winds, and gain
A fuller life from mere endeavor
To live through all that pain."

She says November seems to die before the bitter breath of Winter, but she does not, only disappears to mortal eyes, to come back again in the guise of Spring, as the vines do. And as humans seem to die and fade in the struggle against cold sorrow, but do not. They rise again into new flowering, deeper colored and hardier, after the "Winter of their discontent."

—NELL BRINKLEY.

Miss Fairfax Warns of the Timid Boy

By BEATRICE FAIRFAX

DEAR MISS FAIRFAX:

Some time ago I read a letter from a girl in your column, and her problem might have been my own. A young man came to see her for a couple of years but never alone. Always a boy chum, his sister or some one else came, too. Her parents told her to drop him, which she did. My timid soul was a fellow student in some university extension work, which we had both taken up after business hours. A group of us used to have little parties, then, when we became mutually attracted, used to ask him without the others. But always he came with some friend or enemy in the capacity of watch dog. Finally I gave him the sack, like the other girl. Why was he afraid, do you suppose?

MOLLIE B.

Dear Mollie B.: All said and done, the attitude of these timid souls who are afraid to call on a girl without a watch dog is immensely flattering. They don't want to commit themselves, and they take this third-party precaution not to run any chances. The depression may be at the bottom of this excessive prudence; but whatever is the cause, a threesome isn't much fun as a steady diet. If your intentions were serious, you did the right thing, as his evidently were not.

A Leisurely Affair

DEAR MISS FAIRFAX:

I am 23 and for four years have been going with a man a little older than I am. I'm very much in love with him. He has never asked me to marry him. We go out at least twice a week and have never had a quarrel. He doesn't care if I go out with other men, but maybe it is because he hasn't very much money to spend on me. He says he wants me to have a good time. To my knowledge, he doesn't go out with anyone else. Will you try and help me figure him out? ANXIOUS.

Dear Anxious: With a stalling cavalier, such as you describe this man to be, you've got to put a straight question to yourself. "Is the friendship this man gives me enough to fill my life?" Will it be enough, granting that I never marry?" Because, my dear, when a man has gone with a girl for four years and never asks her the "Irish call the "good hard word," delightful though he may be, he belongs to the type known as "timehasters." If he can't afford to marry, he should tell you quite frankly that he enjoys your society, but marriage is out of the question for him. But it's not fair to a girl to drift along year after year; till youth and opportunity have fled, and then tell her that as so many of these leisurely cavaliers have done.

Today's Pattern

Smartness Shown in Misses' Frock

By MARIAN MARTIN

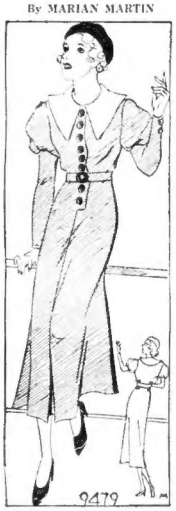

PATTERN 9479

THE YOUTH, the dash, the smartness that every miss wants in her newest frocks is found in this snappy model. We love the way the perky buttons accent the simple seaming, the way the contrasting collar flatters a youthful face, and the way the puffed sleeve add a final perfect touch to a perfect frock. Sheer wool with the collar of pique will prove an ideal combination.

Pattern 9479 may be ordered only in sizes 12 to 20. Size 16 requires 2¼ yards 54-inch fabric and ¾ yard 36-inch contrasting. Illustrated step-by-step pattern instructions incuded with this pattern.

To get a pattern of this mode, send fifteen cents (15c) in coins or stamps (coins preferred). Please write very plainly your name, address, style number and size of each pattern ordered.

Address all orders to Boston Evening American Pattern Department, 232 West 18th st., New York city.

Advertisement

Gray Hair

Best Remedy Is Made At Home

To half a pint of water add one ounce bay rum, a small box of Barbo Compound and one-fourth ounce of glycerine. Any druggist can put this up or you can mix it at home at very little cost. Apply to the hair twice a week until the desired shade is obtained. It imparts color to streaked, faded or gray hair and makes it soft and glossy. Barbo will not color the scalp, is not sticky or greasy and does not rub off.

Your Health

Preventive Steps Pay Rich Dividends

By DR. R. S. COPELAND

IN A RECENT newspaper interview, Dr. Charles W. Mayo stated that protection against human ailments has developed so that there is little excuse for the continued existence of some diseases. This eminent surgeon believes that within the next 50 years the development of preventive methods will materially aid in the progress medical science has made in the past half century. Certainly we are foolish to disregard the benefits of health information.

Dr. Copeland

Within recent years one of the most important advances has been the development of that branch of medicine known as "Preventive Medicine." Preventive medicine encourages the periodic health examination. This should be made at regular intervals, regardless of whether it is believed disease is present or absent.

The object of these examinations is to discover disease in its early stage. At this period most ailments are painless and give no warning of their existence. It is important to get the truth because a disease that is discovered early can usually be cured quickly.

Many serious chronic diseases develop slowly, causing little disturbance to the body health. When neglected and allowed to run their course, it is often difficult to give permanent relief. Detection can be made by careful periodic health examinations. In this way cancer is frequently found. Cancer recognized at an early stage is usually, if not always, curable.

Preventive medicine increases the life span and prevents the occurrence of many constitutional diseases. Epidemics which in former years destroyed huge armies are rarely heard of in these times. There are still many diseases that can be and should be prevented. I refer to those infectious diseases, diphtheria, scarlet fever, typhoid fever and smallpox. They are preventable by modern methods of immunization.

Health Queries

R. M. E. Q.—I have pale yellow blotches around my eyes and it is more prominent at times. My skin is also yellow. Can you tell me what causes this?

A.—Your trouble may be due to a sluggish liver. It would be wise to consult your physician and have an examination.

"A Reader." Q.—What do you advise for yellow jaundice?

A.—Send self-addressed stamped envelope for full particulars and repeat your question.

Q.—My face is breaking out in small red pimples. What can be done to remedy this?

A.—This is usually an indication that the general health is below par. For full particulars restate your question and send a stamped self-addressed envelope.

Copyright, 1932, for the Boston Evening American.

The Daily True Story

Exploring Love

NO AMOUNT of talk on the part of her devoted friends could persuade Mrs. Joyce Duncan of the utter foolishness of her intentions.

"For once in my life," exclaimed Joyce as the blonde waves of her hair shimmered, "I'm going to act as my heart dictates."

It was an unacknowledged secret in her social set that Joyce had not contracted her first marriage on the basis of love. She was still in the throes of a disappointed romance when Duncan came along. Considerably older than her, wealthy, suave, patient, considerate—she accepted his proposal to save herself from despair.

JOYCE CAPTIVATED

Joyce had been granted a free hand in her movements. She became a devotee of bridge. She had always loved the theater. And occasionally she went to some affair with her friends. And on one such occasion she met Malcolm Bragner.

Now, Malcolm was not what one would describe as an Apollo or that modern version—a movie star. But he exuded an air of far-away places, of exotic living, of derring-do and mystery. He was an explorer—and made the most of it both in the jungle and the drawing room.

Joyce was captivated by his offhand, bold conversation. His talk of wild animals and wilder cannibals as if they were mere stage scenery gripped at her heart-strings. His nonchalant courage stirred her. And his manner of crinkling his eyelids and letting his blue eyes widen smilingly under them—appeared to her the essence of wisdom.

Before long the two began to be seen too often in each other's company and Joyce blandly confided to her friends that in all honesty to her husband. She was planning to go to Reno. Yet, something—a vague, indefinable feeling—kept her from making the step or even giving a hint to him.

Her friends, of course, were trying to disunder her. They saw in her sudden flare-up of love, the wrecking of her life. The clear-seeing knew that Malcolm Bragner was an incorrigible bachelor. When the huntress came too close, when Cupid's arrows began to take effect—Malcolm had a way of suddenly slipping out of town and the next anyone heard of him was through the newspapers.

INVITED TO LECTURE

But their problem was to persuade Joyce of these facts.

The friends discussed long and secretly the ethics of their plot. However, even the most reluctant was finally persuaded. They wanted to prove it to Joyce. So they rented a suite close to Malcolm's and then engaged a gumshoe man to wiretap it for the declarande. Officially, the suite was the headquarters for some dance and charity committee. So long as it was sufficient excuse to allow all kinds of visitors.

It was not long before the fly stepped into the spider's net. Malcolm dropped in informally. Of course, they had invited him there. The talk opened in a bland, informal way. Would Mr. Bragner be interested in delivering a lecture on his explorations for the benefit of charity? Malcolm said he was flattered, but—of course—there should be some sort of consideration for his trouble. The presumed chairman of the Ladies' Committee believed it could be arranged. Impersonally, she shifted the conversation—to gossip.

"Did you know," she asked Malcolm, "that the lovely Mrs. Joyce had arranged to go to Reno?"

Malcolm, trained in the ways of the world, batted no eyelash. Of course, it was a surprise to him.

"How soon will that be?" he asked, with an appearance of non-interest.

In about a fortnight," came the answer, "then, of course, it takes six more weeks before the decree is passed by the courts."

PLANS TO LEAVE

"Two months, eh," said Malcolm, still with the same nonaffectedness, "well, it's too bad. I won't be able to attend the coming out party. I'm leaving for India in a month."

"Will you leave us so soon?" asked the presumed chairman of the Ladies' Committee. "When did you make these arrangements? I haven't heard a word about it."

"The arrangements were completed this week," answered Malcolm, still calmly, "I didn't want to talk about it until I was all set."

"We will miss you," answered the presumed chairman of the Ladies Committee.

Joyce's friend wasted no time in rushing to her with the notes of the dictograph.

"I know it will hurt you," said the friend, "but the pain will be easier now than later. You were only a lark to him."

Joyce wept the entire afternoon, but she washed up before her husband came home, and greeted him with a smile. After dinner she cuddled up in his lap.

"Darling," she cooed, "I love you as much as ever."

"What is it now," smiled Duncan, "a new coat or a string of pearls?"

"I want nothing," Joyce cooed, "just the love of a plain, honest decent man—like my own husband."

(All names of characters in this story are fictitious.)

Grooming

Intelligence Adds Charm to Beauty

TO BE ATTRACTIVE and charming, a woman has to have brains that get up and go round like a wheel. The dumb ones if blessed with inherited good looks can make pretty spectacles of themselves, but the intelligent woman goes considerably farther along the road of pulchritude. She is gracious. She has poise. She offers no rude criticism; she purrs and never scratches. Most of all she learns how to get along comfortably and happily with her fellow creatures and that is half of life's battles. She cultivates tolerance, which gives to her countenance a beatific radiance.

Deform the Foot

RUN-OVER HEELS deform the bone structure of the foot, strain the tendons, make ankles thick. High heels with small bases, wear at the offside more quickly than heels that are lower and wider. Chiropodists claim that not more than ten women among 100 have perfect feet and that practically all foot ills are the result of shoes that are not the right size or of proper arch

Advertisement

"HAD CONSTIPATION SINCE BIRTH OF MY FIRST CHILD"

Then Mrs. King Discovered ALL-BRAN

We quote from her voluntary letter:

"I have suffered from terrible constipation since the birth of my first child—9 years ago! I have tried everything and nothing had any *lasting* results. Very reluctantly I tried your 'ALL-BRAN' with no faith in it at all. Much to my surprise, I have not had to take any medicine since starting to use ALL-BRAN, 4 months ago."—Mrs. Doris Eyre King, 16 Abbey Road, Oxford, England.

Laboratory tests show ALL-BRAN contains two things which overcome constipation: "Bulk" to exercise the intestines; vitamin B to help tone the intestinal tract.

The "bulk" in ALL-BRAN is much like that of leafy vegetables. Inside the body, it forms a soft mass, which gently clears the intestines of wastes.

Certainly this is more natural than taking patent medicines—often harmful. Two tablespoonfuls daily are usually sufficient. If not relieved this way, see your doctor.

ALL-BRAN also supplies iron for the blood. At all grocers. In the red-and-green package. Made by Kellogg in Battle Creek.

"Wish I could cook spaghetti like this!

"I'm always switching about, trying different brands, but I never seem to be able to get it to taste as delicious as this. Yours is always so fluffy and tender too! What do you do to make it so different?"

"Why that's as easy as can be! I simply make sure I get Mueller's. I used to try other brands, too, but I found that *nothing else* has Mueller's flavor and tenderness! And it's really most economical too, because it always cooks up to *such* a lot."

WHY MUELLER'S NEEDS ONLY 9 MINUTES' BOILING

The Mueller method enables the walls of Mueller's Macaroni and Spaghetti to be made as thin as it is possible for them to be, without collapsing in the cooking. Because Mueller's *never varies*, it always requires the same boiling time—9 minutes. It is richest in healthful nourishment and is more easily digested.

Mueller quality begins with the ingredients—only the very finest—and continues through every step of manufacturing and packaging

MUELLER'S

MACARONI SPAGHETTI ELBOW MACARONI
EGG NOODLES COOKED SPAGHETTI

Quality Tells ... Mueller's is America's Largest Selling Brand

It's 'quik-dried

This exclusive Mueller process *enables all the fine natural flavor to be retained*—instead of being partly lost in the drying stage of manufacture!

HAMPDEN TEACHES

Stern Schooling for Budding Young Artists During Stay of Star at Colonial

By NICHOLAS YOUNG

It is not at all likely that you ever heard of the Walter Hampden School of Acting. And, perhaps, you never will, for it boasts of no systematized courses, nor does it send forth to the drama's adolescents a gilded prospectus. But the school, nevertheless, is a functioning organization, strictly academic in its teachings. The lecture hall is the rehearsal room in whatever playhouse Mr Hampden presents "Cyrano de Bergerac"; the recitation hours are those taken up with the presentation of the play before paying audiences. There will be a week of this stern schooling at the Colonial starting next Monday.

* * *

More interesting than the cold announcement that Mr. Hampden has taken budding young artists under his wing is the discovery of who makes up the undergraduate personnel. Upon the rolls are several youngsters who have great names and traditions. Somewhere on the printed program of "Cyrano de Bergerac" you will find a diminutive name.

Walter Hampden Robert B. Mantell, Jr., and other sons of America's most brilliant parents are not forgotten. Then you will see the name of Edward Everett Hale, 3d, grandson of the author of "The Man Without a Country" and for many years Boston's most distinguished pretzel and lecturer. Look again and you will find the name of Evelyn Goodrich, talented daughter of Arthur Goodrich, author of "Caponsacchi" and other outstanding works. As if these were not enough, you will also discover the name of Evelyn Venable as the Flower Girl. She is the daughter of Prof. Emerson Venable of the University of Cincinnati. These are the budding stars of tomorrow who are plodding earnestly in Prof. Hampden's Academy of Better Acting.

* * *

RATTLING THE SKELETON — Walter Hampden made his first public appearance a good many years ago in Brooklyn. He doesn't remember it, but the fact is recorded in the family Bible. . . . That he was affectedly tremulously chestnutted Wallace Bruce Dougherty . . .

* * *

...ville to Stay

...rumors of a seasonal, or ...recess in vaudeville activities at the B. F. Keith Theater may be set aside merely as matter of idle gossip. It is solemnly, even emphatically, announced from RKO headquarters that there will be no deviation from the present vaudeville policy except for a single week around Christmas time, when a condensed version of "The Desert Song" will take the stage and share honors with the regular film feature. "The Desert Song" has at last yielded to the lure of the tabloid, although its original sponsors put up a brave contest against temptations which, as it now appears, were insurmountable. In the better and brighter days of operetta, "The Desert Song" swept the country. Its musical numbers, composed by Sigmund Romberg, are still as popular as ever, as any program will reveal. Although the new version is a condensation, it will not be cut down to vest-pocket dimensions. That would be impossible.

* * *

Limited Engagement

Now for the day's news. Word comes from the Shubert headquarters that Decosse Hopkins is anxious to hasten the New York presentation of Ethel Barrymore in "Encore," the engagement at the Plymouth, which starts Monday, will be limited to a single week. From the same Al Duffy (Shubert) office is broadcast the news that the long deferred engagement of Paul Muni in "Counsellor at Law" is now definitely set for the Shubert beginning Jan. 9. News also trickles through the usual channels of information that Cornelia Otis Skinner will be a visitor for a week during January at one of the Shubert temples, not yet selected.

* * *

LOOKING BACKWARD — Before he became a promoter of good publicity, Dewane Joseph Shea, who directs public relations for the local Erlanger theaters, dabbled in acting. He confesses to playing the role of maitre de hotel in a stock production of "The Man From Home" at the Marcotte Theater in 1911, and later in a vaudeville sketch with E. E. Clive called, "Andy Rooney's Legacy."

Clara Bow's fans eagerly await the coming of her next film, "Call Her Savage," to be featured at the Met Dec. 9. How popular the lass m was shown by applause that greeted a mere flash of her on the local screen recently.

Make Believe Savage Clara's New Code

Around Hollywood Studios

By LOUELLA O. PARSONS

That international famous hostess Elsa Maxwell is expected in Hollywood. Miss Maxwell is a friend of the Countess Frasso and she will be entertained by all the film people who have been guests at the parties she has given, not only in New York but in Paris and London. We are certainly getting not only a lot of the literati of the world but other well known and prominent figures. You may look to see a lot of social activity in honor of Miss Maxwell.

* * *

The fame of the beautiful chosen by Bixby Berkeley for "The Kid From Spain" and "42nd Street" has reached New York. N. T. Granlund who [illegible] the Park Lane Night Club in New York, has not yet [illegible] the Goldwyn lot to [illegible] Mr. Granlund is good business man. He always was on the job even in the days when he was doing press agent work for Marcus Loew and he knows how to sell an idea.

* * *

Betty Williams, or perhaps I should call her by her screen and pen name, Elizabeth Meehan, has been very sick with the flu. She took herself out of her sick bed Saturday long enough to sign a contract with R-K-O-Radiovick in which she continues and adaptation for "Oliver Twist." Yep, it's a Herbert Brenon production, Miss Williams has written many of the Brenon stories. Guy Standing, one of the famous English Standings, has signed for a part in "Three of a Bengal Lancer." Roland Young is relying on the improvement in his health to permit him to accept a part in "The Queen Was in the Parlor" for Paramount. Frank Vincent, formerly vice president of the Orpheum, has joined forces with the Harry Edington agency. Edington is the man whose advice is credited with having put Greta Garbo on the map.

Literary Angle in Russian Film

By HARRIS MORGAN

It's quite a long run of German pictures the Fine Arts screen is this week given over to the Russians. "The Tragedy of Dostoyevski" is the title; its matter is interesting and those particularly will enjoy it who go for the literary and who like the Slav method in the cinema.

The new Soviet talkie offers a striking contrast to the motion picture technique of other countries and its general manner is after the style of the "Diary of a Revolutionist," shown at the Keiss theater some weeks ago. The camera develops their story reveals the sequences, rather than the whole, stand out as of photographic or dramatic value based scene by scene, the picture is decidedly impressive but taken [illegible] the production is [illegible] Russian in acting and treatment.

Novices students will sit at [illegible] the impressionistic fields and to them will The Tragedy of Dostoyevski" must its chief appeal. Last week it was Jannings in a magnificently [illegible] German photoplay; that film a success is almost its antithesis in some ways. Yet it does have great power in some of its sequences even if they do not form a powerful unit drama.

Rockabye Sets New Record at Keith's

Divisional Director William Rayroe of RKO announces that Constance Bennett in "Rockabye," has established a new box office record over the week-end at Keith's. He adds that the picture will not be held over a second week, as a previous booking of "So More Orchids" presents this

Amusements

R-K-O KEITH'S
SMASHING ALL RECORDS!
CONSTANCE BENNETT
in "ROCKABYE"
KEITH VAUDEVILLE
BOSTON
"THE SPORT PARADE"
JOEL McCREA—MARION MARSH
NEW VAUD. REVUE—6 BIG ACTS

Amusements

ENGAGEMENT EXTENDED
ONE MORE WEEK—SEATS NOW
MOST STUPENDOUS MUSICAL SHOW OF THE AGE!

IRVING BERLIN'S
GREATEST MUSICAL COMEDY REVUE
MARY BOLAND in FACE THE MUSIC
WITH HUGE CAST and ALBERTINA RASCH GIRLS
NITES SHUBERT MATS.
AT 8.30 WED. & SAT.

Exclusive Boston Engagement
The International Triumph
MAEDCHEN IN UNIFORM
3:10—TWICE DAILY—8:30
MAJESTIC Evs. 40c to $1.65 Mats. 25c to $1.10 Inc. Tax

Movie Clock

GAYETY—"This Sporting Age"; a. m., 9:30; p. m., 1:45, 5:00, 8:15, 11:30.

RKO-BOSTON — "The Sport Parade"; a. m., 10:57; p. m., 1:45, 4:33, 7:21, 10:09.

PARAMOUNT—"You Said a Mouthful"; a. m., 9:15, 11:22; p. m., 1:29, 3:36, 5:43, 7:50, 9:57.

HOWARD—"Mother's Millions"; p. m., 12:36, 6:28.

S. O. L. L. A Y—"Three on a Match"; a. m., 11:21; p. m., 2:01, 4:41, 7:21, 10:01.

LOEWS STATE—"Rain"; p. m., 12:25, 2:45, 5:05, 7:25, 9:45.

U. P. T. O. W. N—"You Said a Mouthful"; p. m., 1:15, 3:20, 5:30, 7:35, 9:50.

LOEW'S ORPHEUM—"Raw"; a. m., 9:30; p. m., 12:10, 2:30, 4:50, 7:10, 9:30.

SOWDOIN SQ—"A Bill of Divorcement"; a. m., 9:10; p. m., 1:15, 3:25, 5:30, 7:40, 9:50.

METROPOLITAN—"If I Had a Million"; a. m., 11:40; p. m., 2:15, 4:55, 7:35, 10:15.

FENWAY — "Too Busy to Work"; p. m., 2:05, 4:41, 7:51, 9:55.

MODERN — "Too Busy to Work"; a. m., 10:02; p. m., 12:34, 2:56, 5:06, 9:18.

FINE ARTS—"The Tragedy of Dostoyevski"; p. m., 2:30, 3:35, 5:40, 7:13, 9:50.

EXETER—"The Phantom President"; p. m., 3:40, 6:25, 9:15.

RKO-KEITH — "Rockabye"; a. m., 9:50; p. m., 12:41, 3:55, 7:15, 10:12.

MAJESTIC—"Maedchen in Uniform"; p. m., 3:30, 8:30.

Amusements

COLONIAL 2d WEEK NOW IN
LAST 7 PERFORMANCES
Courtney Burr Presents
BEATRICE CLARK and LILLIE McCULLOUGH
WALK A LITTLE FASTER
Evgs. 50c to $2—Wed. Mat. 50c to $2
Sat. Mat. 50c to $2.50 Plus Tax
NEXT MON.—1 WEEK—SEATS NOW
WALTER HAMPDEN
In Edmond Rostand's Great Heroic Comedy
CYRANO de BERGERAC
Evgs. and Sat. Mat., $1.00 to $3.00
Wed. Mat., $1.00 to $2.50. Plus Tax.

Aaron Richmond presents
Song Recital—ISABEL
FRENCH
Soprano THURS. EVE. at 8:30
Only Boston Recital—Tickets NOW
Popular Prices 50c and up
BAUER
Pianist SAT. AFT. at 2
AT JORDAN HALL

Amusements

HOLLIS EVES. at 8:20 $1 TOP
Mat. Tom'w at 2:30 NO HIGHER
Phone Liberty 1213
Last Week of the Season's Comedy Hit
The CHILLINGTONS
A New Comedy with All English Cast
Evs. 50c, $1, $1.50, $2. Wed. Mat. 50c, $1
$1 Sat. Mat., 50c, $1, $1.50 Plus 10% Tax
NEXT MON.—2 WEEKS—SEATS NOW
JOHN M. POTTER Presents
Under Personal Supervision of
CHARLES B. DILLINGHAM
"A GOOD WOMAN—POOR THING"
A Comedy by DILLARD LONG
Bruce Purcell — Arthur Hurlburt
A Fall In Love with Cast
Including Arthur Hurlburt
Next to Last Week of Mr. Theatre Party

NEW GAYETY
JACK REID'S SPORTING AGE
ON THE STAGE
DIAMOND GIRL REVUE
25 PEOPLE
WILL ROGERS' DOWN TO EARTHS
1000 SEATS 25¢ ALL TIMES

THE OLD HOWARD "NITE LIFE IN PARIS"
BURLESQUE
MARGUERITE & FRANCES—ALWAYS SOMETHING DOING & THE BIG MIDNIGHT SHOW EVERY FRIDAY AT 11:30 P.M.

BOWDOIN 6 VAUDEVILLE ACTS
Hunt, Montgomery-Tallulah Bankhead in "FAITHLESS"
1932 BABYBOOMS in "HALL OF DIVORCEMENT"

"Maedchen in Uniform" Is Real Treat

The Cast

The Principal	Emilia Unda
Fraulein von Bernburg	Dorothea Wieck
Fraulein von Kestin	Hertha Thiele
Manuela von Meinhardis	Hertha Thiele
Ilse von Westhagen	Ellen Schwannecke

By HARLEIGH SCHULTZ

"Maedchen in Uniform," now at the Majestic, where it was given its belated Boston premiere last night, is simple in its unadorned theme of life in a girls' boarding school, but it is as expertly handled that it is a distinguished achievement. Unique in its text and its treatment, it is turned, by sheer camera magic, into a saga of adolescent girlhood, to be understood and appreciated far beyond its German birthplace.

But one before has the sound screen sung with equal power. That other instance was the Russian The Road to Life. There it is the throne was behind on James' youth roaming the high ways. In the current picture, it is a case of youth in captivity girlhood in the irons of the strictest discipline in a Prussian government institution where [illegible] are daughters of army officers. Its headwoman is a martinet whose only difference from thoroughly trained beasts is her sex of the possession. The tenderest memories for the most part her blood-and-iron nature and lacks. One only is a complete exception.

Into this school with its military atmosphere comes a girl of 14 the central figure of the narrative. She is motherless. She is sensitive to the point of being a neurotic here where the children hunger for food and hunger for affection, she hungers for sympathy and love. The one teacher [illegible] kind and upon her the girl centers her heart. It is what passes in juvenile parlance as a crush.

The principal sees evil in the love of the two, and forbids their [illegible] to one another. The girl had blabbed her secret when [illegible] from punch, following a school ball. In her misery, sickness and despair, she is about to [illegible] and she is saved in the nick of time by other pupils.

Quite a mild plot for a photoplay that is true. Yet it is so [illegible] forward, so sensitively caught by the lens in a straightforward, genuine fashion that the film is soon getting under your skin in an amazing manner. Slow in developing, it never lets up once it has gotten its grip. It intrigues by its honesty. Its astonishing acting of everyone in the school, by the children with which its theme throughout is handled.

That censors delayed the showing of this picture in America, is due to certain pathological implications. These are [illegible] but such is the delicacy of treatment, that nothing obtrudes. And "Maedchen in Uniform" wins the

First Lady of Stage to Return Again

Ethel Barrymore is seen in Encore, new drama coming to the Plymouth next Monday night.

Paris by Night Stage Feature at Howard

At the Old Howard this week [illegible] Nite Life in Paris" [illegible] Burlesque. It seems [illegible] the front a merry [illegible] Gladys Clark Charles [illegible] McNally and old timers [illegible] house in a merry mood. Jimmy Duzan and Pat Kearnes. Evelyn Murray, Sally Swan, Marie Putman, Harry Cornell and Hi and Low are other stars.

In addition, the program has vaudeville and talking picture. Felovis juggle; Eight Feet of Rhythm and Large and Morgan are on the stage bill.

The pictures are Miss Fannie and James Hall in "Mother's Millions" and "The Impatient Maiden" with Lew Ayres and Mae Clark.

Exeter Theater

George M. Cohan in "The Phantom President" and Charles Bickford and Helen Chandler in "Vanity Street" are the attractions for today and tomorrow at the Exeter.

FILM ACHIEVEMENT

HOLLYWOOD NEWS

Loretta Young Given Leading Role in Cast for "Zoo in Budapest" Film

By LOUELLA O. PARSONS

Motion Picture Editor Universal Service

Los Angeles, Nov. 25. — Irene L. Lasker can spend his weekends [illegible] Hollywood [illegible] search, found the [illegible] Zanuck, Darryl Zanuck is doing [illegible] Warner Brothers studio in the person of [illegible] Mary Astor, opposite Gene Raymond. [illegible]

[illegible] Durante than Jimmy [illegible] Maybe Jimmy [illegible] stand on the sidelines [illegible] suggestions for he is always [illegible] loudest at the performances. Carr closed [illegible] engagement at the Frolics [illegible] Jimmy [illegible] for New [illegible] Brown-Henderson [illegible] Mr. Pink [illegible]

* * *

Gr-r-r! Hear 'Em Roar

[illegible] lions and tigers are [illegible] week from Peru. They were brought to Hollywood from their winter quarters [illegible] Beatrice [illegible] which goes into production [illegible] at Universal City. Mr. [illegible] will do most of his [illegible] for the edification of [illegible] the tricks that will be [illegible] screen. Laughton is [illegible] for those who have [illegible] Universal City. Valentina [illegible] free-lancing at the [illegible] been signed for the [illegible] in this circus number.

Louella O. Parsons

* * *

Juggling Is Out

I have the [illegible] W. C. Fields [illegible] do any of [illegible] Fields [illegible] won't come [illegible] some promise [illegible] but [illegible] make it to me [illegible] I like him as he was [illegible] "Mr. Lemon of Penn" [illegible] Legs" Hall [illegible] come the total Glasses [illegible] he made for Mack Sennett. He has with him that old-time [illegible] Rosemary Theby. We [illegible] beauty Rosemary was about [illegible] years ago, when she and Ethel [illegible] were the most [illegible] girls [illegible] are on the stage bill.

Snapshots of Hollywood

DAVID MANNERS, sick with [illegible] home after [illegible] for Ensenada, Mexico. MAE CLARKE in same room in [illegible] occupied by her [illegible] a month ago. RICHARD [illegible]THLESS and his director, WILLIAM WELLMAN, dining [illegible] in the Beverly Hills [illegible] and talking pictures. They [illegible] afford to talk, being head of [illegible] given scholarship in the Warner [illegible] LEO CARRILLO, [illegible] WHEELER and ROBERT WOOLSEY, guests of honor at [illegible] EDDIE CARR farewell party [illegible] for France. The [illegible] BRONSON and [illegible] great [illegible] Palm Springs, [illegible] weekend also the ZEPPO MARXES, LILA LEE [illegible] vacationing in the high Sierras over the weekend. LOTHAR MENDES [illegible] ZIEGFELD [illegible] to the [illegible] dance recital, also with [illegible] at Victor Hugo's Restaurant. [illegible] see you to-

Imitates 'Schnozzle'

Of [illegible] [illegible] [illegible] of Jimmy [illegible] [illegible] Mario [illegible] [illegible] [illegible]

THE VOICE OF BROADWAY

By LOUIS SOBOL

Snapshots at Random!

Friday night at the Artists' Gridiron Club. The officers-elect Will Morrissey and Lloyd Wright of rumors present a series of high pressure shots all pronounced by smoking cigar concoction. A little blonde girl utters a caustic remark. A slim, dark haired lad creeps with an upper section of demure, brunette and later hints me to confide his name. Out of the bedlam, I hear mention of with two personalities—a slim ish—exceedingly slimfish girl, named Trilby Rites, with a powerful, resonant contralto voice that rates her a spot in any musical, and a handsome young chap named Brooke Adams, with a pleasing baritone voice and modest delivery. Full broad shouldered Harold Meltzer entertains with dainty Lois Wild, owner of the famous Greenwich Village Inn, and son of one-time dramatic critic Meltzer seems to mutually interested. I learn later that he and Lois are both sensibilized and are living apart. Thursday night at the Hollywood restaurant, where all rumors are over and whispers, excited "Miss Kerwin just got a 5-carat rock," to which I replied, "I know no prettier girl to fit into a $500 mink coat than Miss Kerwin." Evidently this is not the reply to make for my informant turns up her nose and struts off. For the good record, I think Dick Cushing was one of the girls on the floor, but the girls in the set in the U. S. and among all those I don't decide. I guess my friends unable. I did see Cushing [illegible] But Who Sees Her Is Particular Dot!

Thursday night at the Surf Club Tommy Lyman croons a million verses of "Pardon and Johnnie while a youthful magician unfolds his repertoire of amazing card tricks. The loudest appreciation of blood Vicks Chimmings. Startling tricks, two of them. One in particular did I see me stumped. He passes a card in your hand—yes, the Ace of Clubs. He asks you to study it and then puts it face down on the table cover. Presto, a big young lad appears and [illegible] "Ace of Diamonds," you say. "I'll up your hand," he requests. You do and turn the card over. It's the Ace of Diamonds.

You put it down and cover it again and name another card.

The Three of Hearts." You turn the card over and, of course, it's the Three of Hearts, although at no time has the magician's hand been anywhere near the card. Maybe I'm a sucker for card tricks, but I've been trying to [illegible] this one and since Harold's [illegible] The Voice of Manhattan

Wednesday night on Seventh ave. . . . Little Ella Logan, Scotch gal recently arrived from Europe with a reputation for being a sensational warbler of blues, Miss Sarnoff," gushes enthusiastically. "I love this place. I love the atmosphere. It's so refined, don'cherthunk'— and so on and so know—nothing smooth. So to speak," and I agree with her finding it very easy to agree upon almost anything with a pretty girl. Among the notables I spot Bee Jackson and wonder why with all the publicity this girl has been getting, in the mid-week sections of our papers, she doesn't seem to get anywhere at perticular in this country at least. Ben Therall confides enthusiastically that "right in this room—right this very minute of Time believe me is one of the biggest Wall Street men could be surprised if I told you his name and over there that young fellow—he's a member of society. The best people are coming here because it's very friendly and the girls are all refined too."

VICKS COUGH DROP

All you've hoped for in a Cough Drop—medicated with ingredients of VICKS VAPORUB

MARTHA LEE GIVES HOME MADE COTTAGE CHEESE RECIPE

ALL INGREDIENTS SHOWN — TURNING MIXTURE — SHAPING MIXTURE — READY TO SERVE

Marketing with MARTHA

Good Food Values in and Around Boston

EASY ACES

FOR THE BRIDGE HOSTESS

AT LAST!

MY FOLKS REFUSE

STEAKS AND CHOPS

WHY WASTE CATSUP

FOR THE HARD

REAL ITALIAN MINESTRONE

ONE LITTLE 3c STAMP,

Faithfully yours

MARTHA LEE

Creamed Eggs and Pimiento

Recipe for New Biscuits in School

It doesn't seem as if there could be much new in baking powder biscuits, you'd think, but we recently tried a recipe given us by another cooking teacher and liked it so well that we put it right at the head of our lesson sheet last week and used it in three recipes in school and I'm sure we'll use them at home.

Here are the ingredients and they don't sound very different from the ones we've been using for long—do they? But the product is different, I'll guarantee. (I doubled the recipe—now I think I'll treble it to keep up with the demand.)

RICH BISCUIT RECIPE

1 cup bread flour
3 tsps. baking powder
½ tsp. salt
¼ cup butter
1-3 to ½ cup milk

Sift dry ingredients, cut in the butter and add the milk. Toss lightly on floured board. Handle as little as possible.

We used this biscuit dough in making an Apricot Roll with Apricot Hard Sauce and a Creole Apricot Glaze. And then we made some Good-Bye Shortcakes with creamed meat between them. Then we put a little bit more milk with the mixture and put it through the cookie gun and got some tube cookies made. Marmalade Teas—little mounds of luscious biscuits with ½ tsps. of marmalade put in a depression in the top of each before baking.

It was a pretty good lesson last week anyway—why don't you send for a copy? It included some nut tea wafers that were delicious, calla lilies to serve with bridge ice cream, open guava jelly and cream cheese sandwiches, a White Fruit Cake with Opera Icing and Raspberry Tartlets that I'm sure you'll want.

Only two more lessons before graduation. This week she's making George Rector's recipe for well dressed Canvas haddie a special creamed smoked shoulder in a noodle ring that's economical and tempting, and a salmon and egg loaf with egg sauce potato turn overs that offer the nicest possible way of using up leftover meats, a savory meat pudding, Spanish sandwiches for Sunday suppers, an upside-down ginger-bread cake with pineapple and some cute candy cookies. Either of these recipe sheets, accompanied by a thin, loose 3 cent stamp for return postage,

Martha Lee

Household Economist of the

Boston American

BROADCASTS

Interesting recipes and information helpful to home makers every

Monday Wednesday Friday, at 11:00 A. M.

OVER STATION

WAAB

A Boston American Feature

These Sandwiches Are Sure to Win Praise From Men

The men folks are coming, 20 cheeses offered you by these makers who have been famous for the quality of their dairy products since [illegible] Try their American Pimiento Brick, Cream Cheese, Limburger, Cheddar, Camembert and Limburger and then go back for more.

Calla Lilies

Three eggs, 1 cup sugar, 2 tbsps. cold water, 1 cup flour, 1 t-p baking powder. Beat the eggs slightly. Add sugar, flour and baking powder sifted together. Add the cold water and beat for three minutes and drop by teaspoonfuls on a buttered cookie sheet. Bake at 375 deg. F. until light brown. They are [illegible] a fairy form of sponge cake rolled while warm into the shape of a calla lily and filled with whipped cream and a bit of ap[illegible] just before serving.

NATIONAL Del Monte BRAND WEEK

A&P ESTABLISHED 1859 "WHERE ECONOMY RULES"

These nationally famous products at remarkable sale prices!

AND NOTE, TOO: Increase your sales—buy a case of your favorite Del Monte items at a special price this week—ask the manager at your local A&P Food Store

A&P MARKET SUGGESTIONS

PORK CHOPS 2 LBS. 29c — best quality

Calves' Liver	SLICED	49c LB
Veal Cutlets		33c LB.
Thick Rib	CORNED BEEF	19c LB
Pot Roast	BONELESS BEEF	19c LB.
TURKEYS	fancy, fresh-dressed POUND	19c
Boiled Ham	WHOLE OR HALF	23c LB.
Stewing Beef	LEAN	19c LB
Oysters	FOR STEWING	21c PINT
Halibut	SLICED	25c LB.

FRESH FRUITS AND VEGETABLES

FLORIDA **Oranges**

LARGE SIZE 33c DOZ
MED. SIZE 27c DOZ.
SMALL SIZE 21c DOZ.

Florida Grapefruit

2 LARGE SIZE 17c - 2 MED SIZE 13c - 2 SM SIZE 10c

Carrots	2 BUNCHES	13c
Apples	FANCY STAYMEN 3 LBS.	15c
Lettuce	WESTERN ICEBERG 2 MED. HDS.	13c
Spinach	SOUTHERN 3 LBS.	15c

Del Monte Fruits

Pineapple	Sliced or Crushed 2 No. 2 cans	25c
Apricots	2 No. 2 cans	25c
Peaches	Sliced or Halves, 2 No. 2½ cans	25c
Fruits for Salad	2 No. 1 cans	25c
Pears	2 No. 2 cans	25c

Del Monte Vegetables

Spinach	2 No. 2 cans	29c
Peas	2 No. 2 cans	29c
Corn	BANTAM WHOLE KERNEL VACUUM PACKED 10½ OZ CAN	10c
White Corn	No. 2 can	10c
Asparagus Tips	No. 1 sq. can	21c
Tomato Juice	3 15 oz cans	25c

Nectar TEAS ASSORTED BLENDS 19c

fragrant, full-flavored teas . . . 300 cups of satisfaction in every pound. specially priced ½ LB. PKG.

ASSORTED FLAVORS—SUPERIOR QUALITY—SPECIALLY PRICED

Rajah EXTRACTS BOT. 19c

Tomatoes	EACH CAN 5c 12	NO. 2 CANS 60c
Mello-Wheat	the ideal hot cereal 2	25 OZ. PKGS 25c
Junket	for desserts	PACKAGE 12c
Pillsbury Cake Flour		PKG. 21c
Marshmallow Fluff		LGE CAN 19c

NEW — LOW — REGULAR PRICE

Plain Rye 9c

BREAD 20 OUNCE LOAF

the Purest shortening known

Formay 1-LB CAN 19c

3 LB. CAN 55c

Uneeda Biscuits 6 PKGS 25c

A & P FOOD STORES of NEW ENGLAND

The Great ATLANTIC & PACIFIC Tea Company

FIRST WITH LATEST NEWS

BOSTON AMERICAN
NEW ENGLAND'S GREATEST EVENING NEWSPAPER

GREATER BOSTON NEWS

BOSTON, TUESDAY, NOVEMBER 29, 1932

CANADIAN SOCIETY WOMAN SUICIDE AT SEA

Cabots May Talk Only to Lowells, Etc. -:- But Here's One Who'll Talk to the Gallery Gods

LODGE AS BOULEVARDIER

John Davis Lodge, a grandson of the late Senator Henry Cabot Lodge, has settled in Hollywood. Here you see him in flannels and open shirt as a Hollywood boulevardier. That's his dog. Dodge's visit to Hollywood as lawyer started movie career.

THE LODGE SMILE REFLECTED IN HOLLYWOOD

The Massachusetts Lodges are now identified with movieland. By a long term contract John Lodge has associated himself with Paramount Pictures. From the active social life of Boston and New York, the grandson of the late senator is now settled with Mrs. Lodge in a beautiful Spanish house near the activities. Soon his name will appear before the movie houses in Paramount features. No indication of what vehicle will first carry his name is made. Lodge halted his law practice to accept the offer of filmland fame. He rushed across the country in an auto and is now ready for his first call to face the camera. Lodge was photographed in the mirror arrangement in his Hollywood home.

LODGE A LA CHEVALIER

Do you get that Maurice Chevalier touch? Lodge has been studying the art of make-up for weeks. You agree that he's making the grade. His wife—the beautiful Mrs. Lodge—whom you knew here as Francesca Braggiotti, Boston society dramatic star, has also entered the movie field. Quickly the Lodges have become an active part of Hollywood's social life. Watch your nearest theater for John Lodge. (Paramount Pictures.)

THIS IS LIFE

Louisa Alcott's One Great Book Lives Despite Her Own Dislike

By ROBERT E. ROGERS

R. E. ROGERS

ONE HUNDRED YEARS AGO TODAY Louisa May Alcott was born. Not in Concord, Mass., as you might suppose, but in Germantown, a suburb of Philadelphia, for her father, the egregious Bronson Alcott, was a philosopher of the school of the Peripatetics. Accompanied by her mother, he wandered hither and thither, preaching his doctrines of education, the simple life, the return to nature, transcendental knowledge, and all the other stock in trade of the visionary radicals of what was perhaps the most extraordinary and amusing period of American thought.

Later he settled down in Concord, where he could depend on having Ralph Waldo Emerson as friend, admirer, and occasional banker. Louisa grew up as one of a family of four girls who, with their mother, had a marvelous experience in continuously trying to make both ends meet. The father was fertile in resource and infinitely incompetent in practice. He started schools which failed because his theories were too advanced for the times, because he insisted on admitting Negro children, because he got tired of them and turned to other things.

Louisa May Had to Support Them

He started a model communistic colony, "Fruitlands," which is still preserved, where everyone should labor with the hands—excepting Bronson himself—and no one should eat root vegetables because they were of the earth, earthy. "Fruitlands" promptly went bankrupt.

When Louisa came eventually to write "Little Women," her one enduring book, she dressed up the old gentleman into the semblance of a reasonably sane and scholarly philosopher, instead of the utterly incompetent and cuckoo theorist that he was. The one authentic glimpse we have of the old Bronson is the scene in which Grandfather March is discovered teaching grandson Demi, son of Meg and John Brook, his alphabet by means of physical exercises, forming the letters with the arms and legs. That scene rings true; there is the essential Bronson.

To be the daughter of a philosopher was, as Louisa expressed it herself, *"Like trying to hold a man in a balloon down to earth, while he is always trying to cut the rope."* Obviously somebody had to support the family and it devolved on Louisa May, and that at an early age. The process by which the harum-scarum, tom-boy Jo becomes the care-worn, overworked writing woman laboring away at the "pap" which she despised, in order to make the family comfortable, is not a pretty one to watch.

You catch a glimpse of it in the second part of "Little Women," which although nowhere so popular or so well known, is a fine, tragic, truthful book. "Little Men" is pure fancy, the story of an unfulfilled wish, wherein the laboring spinster imagines herself with a kind husband and lovable children and a big school full of the boys she liked having around her. In "Jo's Boys," however, we catch another glimpse of the overworked popular author, beset by authors' delegations, autograph hunters and admirers, critics and such like, always tired out and frequently nervous and irritable.

Book No Hit With the Elite

She lived long enough to bury her aged father in the style to which she had accustomed him and then, almost immediately, she too, died, the author of the most popular book for young people of modern times.

It is curious, today, when we think of Miss Alcott's books as models of decorous living, prim morality and restrained manners, to remember that there was a time when careful parents rather frowned on the Alcott books because of their free and easy manners, their too colloquial dialogue, their general atmosphere of middle-classness. Both Barrett Wendell, the Brahmin, and Katherine Fullerton Gerould, that Tory among women essayists, testify to that. Young girls of the better classes were, apparently, discouraged from reading Louisa May Alcott, because her young people were rather vulgar and happy-go-lucky.

Among all the spiritual children of Charles Dickens, Louisa May was one of the most faithful and adoring. Also, one of the most legitimate. Page after page is sprinkled with the Dickens catch-words that everybody of that time might be expected to recognize. More than that, she had Dickens' happy faculty of mingling sentimental characters and events with those of broad, humorous caricature, if one excepts Aunt March and Professor Bhaer, but in "Eight Cousins" and "Rose in Bloom" Dickens runs riot, with the Aunt-Hill and all its eccentric elders, just as in the scenes of the drunkenness and death of Cousin Charlie, the method of Dickens lends emotional power to the ethics of Francis Willard.

In all except her one book, which was founded on actuality, she merely repeated the old formulas for young people's stories as they were known in the 70's and 80's. The contrast between the sweet, unspoiled country girl with the sophisticated and unhappy young women of fashionable city society; the incessant preaching of temperance; the emphasis on dress reform as against the absurdities of women's dress of the Eugenie period; the emphasis on liberal piety in an age of growing agnosticism; a clinging to the decorum of English literature against the rising tide of Walt Whitman and Mark Twain and the new American realism—these marked her books as they marked the thought of the time.

Didn't Think Much of Own Work

She probably knew a little better, since in a famous passage she stigmatized her popular works as "pap for infants," but in the main the spinster aunt attitude must have been pretty genuine. Obviously she felt that she was not doing what she wanted to do, for in her journals the dollar sign appears frequently after the notation of a manuscript sold, meaning that it was a mere pot boiler.

She adored Emerson, and her most idealistic hero—Mac in "Rose in Bloom"—is obviously a combination of Emerson and Thoreau, both of them just too good to be true. In Edward Bok's autobiography there is a revealing glimpse of Louisa, only a few years before her death, as she takes the young Dutch boy who is autograph hunting to see the aged Emerson whose mind is failing. She liked promising young boys and helped them as much as she could.

"Little Women" is notable because it is one of the few books which, laid in an earlier age in American history, still can be read by young people of today. The fact that it has no automobiles, airplanes, radio or moving pictures, does not seem to repel them. That is a high tribute to its sense of reality, to the actuality of its characters, the simple naturalness of its incidents, the wholesomeness of its picture of life. It has survived the great changes in our social system far better than more pretentious works. And since it has already survived the most drastic changes, there seems no reason why "Little Women" should not go on being read by our children and our grandchildren. Louisa M. Alcott has her little niche among the immortals.

(Copyright, 1932, by Boston Evening American)

HARVARD TOLD OF TAX REVOLT

In time of trouble the taxpayer [illegible] high cost of government, Myron Seasongood, former city [illegible] cinnati, said yesterday at Harvard University in the first of a series of lectures [illegible]

"The taxpayer is resentful," Seasongood said. "He revolts at the heavy needless burden he is required to bear and, without adequate information, seeks to require that local government shall [illegible] new and costly services, including unemployment relief, and yet operate with reduced taxes."

The remaining lectures of the series will be given in Emerson Hall tomorrow at 4 p. m. and on Dec. 2, 5 and 7.

Cambridge Safety Island Mishaps Laid to O'Hearn

Declaring that the amazing total of accidents caused by the so-called safety island on Massachusetts ave. Cambridge was due to neglect, Mosier B. Goodale, chairman of the Cambridge Safety Committee today called City Electrician Timothy C. O'Hearn.

"The blame for the 236 accidents which have occurred in Cambridge in the last three years rests squarely on the shoulders of the Cambridge City Council and on City Electrician Timothy C. O'Hearn," Goldberg said.

"Had the council and the city electrician followed the recommendations of the safety committee a year ago, accidents would have been reduced 80 per cent."

Goldberg's statement came as a result of an accident Sunday in which a Medford girl was injured and a cab destroyed in fire when it struck a beacon post on one of the islands near Harvard [illegible]. The accident brought forcibly to the attention of Commissioner [illegible] the fact that one person was killed and nearly 500 injured in accidents caused by the safety islands.

Goldberg, who has called a meeting of the Cambridge safety committee for Friday, again will urge action on the year-old recommendations made to the City Council. The safety committee will seek to have safety islands lighted in such a way that they will be visible to motorists at least 100 feet away.

"Life and limb cannot be bought for dollars and cents," said Goldberg, "but dollars and common sense can dictate how lives may be saved."

Goldberg [illegible] O'Hearn was [illegible] neglect, Goodale said, "such a man," said Goldberg, "ought to be fired."

The Cambridge safety [illegible] problem [illegible] will be taken up at [illegible] Harvard [illegible] solve the traffic problem there.

PARKING BANDIT SUSPECT HELD

Captured in a Boston lodging [illegible] Dennis Joseph La[illegible] Nov. 17 was the [illegible] Cambridge [illegible] Nov. 17 was the [illegible] Cambridge [illegible] Nov. 17 was the [illegible] Cambridge [

JUST WATCH, LOOK AND LISTEN FOR A HAPPY YULE SEASON

WATCH YOUR STEP FOR SWINGING AUTOS

Out to make the Christmas season a happy one in every household without any injured in auto accidents, the Massachusetts Safety Council has opened a new safety drive for the Christmas shopping

district. The picture above shows one of methods in which many are injured, stepping off curbings in the shopping districts while automobiles are still engaged in making the turn.

EASY WAY TO GET TRAPPED BY TRAFFIC

It's a two way watch with careless pedestrians who mill around fast lanes of speeding traffic in the shopping district, for the traffic moves no matter how thick the shopping crowd. Shoppers will really save time if they wait for the lights to change.

DANGEROUS FOR YOUNG AND OLD

The picture above shows one mother who isn't setting a good example for her child. Scores are injured each year, records show, in the attempts of shoppers to cut through traffic lines, with the safety zone for pedestrians only a short distance away.

MACHINE AGE THE SPEEDIER

Haste makes waste in many instances and the picture above shows one way in which many are injured each year. Pedestrians trying to beat the fast moving traffic in an attempt to save a few moments of time. These moments many times result in long days of pain on hospital beds. Watch your step this Christmas. Keep on the well and happy list. It only means a little care. (Staff Photos.)

Girl About Town

By ALYCE SEEMES

Alone:

Finding myself facing
Two primitive passions
Hate and fear—
I went out one night
By the water,
To watch the moon rise.
—Nancy (Radio Deb) Whitman.

Real Dope—

According to Variety and other news sheets, Jack Lait is about to [illegible] Beat' has been purchased by Manhattan Sam Salvin [illegible] to tweak the Fair Exposition [illegible] Tentative title [illegible] Fair [illegible] at the end of 50th [illegible] As a matter of fact, there [illegible] no [illegible] connection of [illegible] deal at present writing. Plans [illegible] have been drawn [illegible] to exhibit herself. As soon [illegible] Salvin finds a suitable [illegible] the best [illegible] and he does [illegible] sold. At [illegible] Ballet [illegible] Gotham night [illegible] Joe Rose [illegible] the hand [illegible] in the Brooks [illegible] Salvin [illegible] was paralyzed [illegible] to the Boston Ballet with [illegible] Whitney [illegible] Alice [illegible] Lewis to the Ritz [illegible] new Ballet [illegible] Gaiety [illegible] night [illegible] and Rose [illegible] opens, with Frances Osgood [illegible] Grove's music [illegible] Dance pump as well as a rear [illegible] And the dining Tiffany [illegible] eyed wife [illegible] in [illegible] mine and [illegible] Lorraine [illegible] New York two [illegible] and [illegible] Coach [illegible] Once [illegible] one of those [illegible] house [illegible] Mary [illegible] house of [illegible] Boston [illegible] though [illegible] Pickman [illegible] Mary [illegible] Thomas, Fay Mann [illegible] entertain [illegible] Mary [illegible] late and [illegible] Dexter were [illegible] Mary [illegible] WEAF and [illegible] with your listening in to [illegible] the name of Joe [illegible] Modern Rogers' Modern's mouth old chevoid!

Pickups:

Dan [illegible] never [illegible] pockets [illegible] were [illegible]

[illegible] Charlie Mc[illegible] of the Lapham [illegible] Trip [illegible] Charlie [illegible] of Wendy Lee [illegible] Trip [illegible] Rob's [illegible] Hollywood [illegible] Mrs. [illegible] Mrs. [illegible] Blossom [illegible] Dana [illegible] Mrs. [illegible] Mrs. [illegible] Mrs.

M'EWAN'S LOYALISTS DISCIPLINED AT H. C.

FANNING

With GEORGE UNDERWOOD

Three Leading Lines, Two on Ice, Tonight. Master Hockey Minds. ↓ *The Helen Winter Mob. They'll Dine and Fib. Doc. Harris on Moose.*

Bit of Hockey and Hunting for a Change

THE TWO COOKS and Boucher. It was the greatest front line on the ice until Toronto's Cyclone Kids, Charlie Conacher, Joe Primeau and Harvey Jackson, flashed like a three-tailed comet across the hockey firmament, making sieves of opposing defenses and giving every goalie in the league the nightmare. They still make up the trickiest, foxiest line in hockey, do the Cook brothers and M'seu Boucher, albeit in actual speed they are nosed out by the lightning Kid Line of the Leafs. Yes, if you asked the average hockey fan about front lines he would tell you that Primeau Jackson and Conacher make up the fastest line in hockey, the Cook boys and Boucher the trickiest, and our own Marty Barry Nels Stewart and Dit Clapper the most powerful and wickedest shooting. The three combinations undoubtedly are the three greatest front lines on the ice. You'll see two of the three great lines in action when the Rangers invade the den of the Bruins in the Boston Garden tonight. And with the two Cooks and Boucher harrying the defense and Barry Stewart and Clapper whaling down the ice in cyclonic sallies and blazing at the nets, we hockey fans should be in the seventh heaven of delight and the goalies in purgatory.

THE TWO MASTER managerial minds of hockey are going when the Bruins and the Rangers get on the ice. Art Ross and Lester Patrick have forgotten more hockey than most managers ever know. It is a treat to watch if the two are the smarter behind the bench or in the directors' box. With all due respect to Col. Hammond of the Rangers, the dapper old West Pointer hasn't been able to do much boasting of the prowess of Ann and Charlie Adams nor of Percy Lesueur either north or south of the Canadian border has been paid so handsomely as Art Ross. The bigger the deal, be it the sale of the purest stiff or Manager Patrick with President Adams in mind, the more he can be depended on to come out and buy acting players when Patrick with a shoestring financial lease was unable to lose a single act. As far as managerial ability goes we would consider Ross and Patrick about on a par, with the pair of them far ahead of every other pilots save perhaps the ever-resourceful Connie Smythe. It's a close race.

LAST YEAR PATRICK had the edge on Ross. This year Art appears to have made up his lapses. The purchase of Stewart, Lamb, Bates and Hextall apparently has strengthened the Bruins much more than has the acquisition of Siebert, Joe Starr, Arbour and Pettinger bolstered up the Rangers. The return of Red Beattie to the ice and Tom Cook's return to goal tending form also augur for the success of the Bruins. The Bruins benefited by their early and long training period at Quebec. The Rangers were handicapped by the late reporting of Bruno Watson and Frank Boucher. Neither is much in hockey, any more than Cobb is baseball. But if with the possible exception of the champ of Leafs, the Bruins aren't shaped up as the class of the league when we don't know our hockey. Hiring Boucher came as a step that gave the N. Y. to the Americans something of a mystery. The Bruins put up the Americans as a gift as Notre Dame this year does Harvard on the gridiron. But with all the breaks going against them at first, how can the Bruins be defeated by this one Yorkers? Same here. The Bruins and the Rangers are a match. A game between the Bruins and the Americans would be a massacre. But the N. Y. Rangers the Bruins tackle tonight and fur and feathers should fly.

THE ANNUAL WINTER Indoor Hunt of the Helen Winter Associates will be conducted amid the woods and ridges of the Hotel Westminster, tomorrow night, and great will be the hies you will hear. The carnage should be something awful. More moose will be brought down than ever paraded in the North Woods. Of course, the fibbing will be confined to the members themselves. The guests of honor, and they include Capt. Ben Pine of the good ship Gertrude L. Thebaud; Charles W. Birdseye, the Rockport sportsman; Tony Shea, the Swift River Adonis; Frank C Pearce chairman of the Fishermen's Race Committee; Michael Crowley master hunter of criminals, and last, but not least, Dr. Norman T Harris, the moose hunter, all will be sworn to tell the truth, the whole truth and nothing but the truth. But as for us mere members, we can be as much as we want to. For days all of us have been oiling up our larynxes and packing our fib kits with the choicest collection of tales Baron Munchausen ever dreamed of. To morrow night is the night we land even the fish that got away and every moose head will have a 72-inch spread.

WE HOPE "DOC" Harris gets a little time to tell us something about moose. What the good doctor doesn't know about the antlered monarch of the forest isn't worth telling. This year he got the best head, one with a magnificent 57-inch spread. Doc blew the gang to a moose dinner. We ate so much meat that when we got home we disturbed the sacred silence of Wabun with loud and raucous grunts designed to be an imitation of those of a moose lady seducing her knight errant. While practicing those calls we forgot to put on the Maxim silencer. The man next door called the police. We awoke the twins and the missis hasn't spoken to us since.

SOME OF THESE fellers who write hunting stories for the sports magazines should be on hand to hear Doc Harris give a Moose talk. Among other things, the good doctor can tell 'em that a moose doesn't browse on grass, but on the bark and foliage of spruce and birches. Grass, especially hay, gives his lordship a stomach ache. A moose's forelegs are so long and his neck so short that he couldn't browse on grass, even if he wanted to, without kneeling down. The good doctor probably will ask the writers to stop featuring the "stentorian call of the bull" in moose calling for 99 times out of 100 the caller imitates the cow, not the bull. We doubt even if the good doctor can explain how a bull moose grows a 50 to 60-inch spread of horns in a few months every year after reaching full maturity. These 57-inch horns Dr. Harris brought home a fortnight ago only were "spikes" last April. How does Mister Moose do it, Doc?

SUSPEND THREE CINCI BOXERS

Louisville, Ky., Nov. 29 (AP)—Three Cincinnati boxers, a manager and a fight promoter were under temporary suspension today pending a hearing next Monday, when they will be given an opportunity to present their side of the Piqua program mixup to the Kentucky State Boxing Commission.

The boxers suspended yesterday are Al Hamilton, Billy Jingles and Smoky Maggard, all of Cincinnati; Danny Davis, Cincinnati, manager of Hamilton and Maggard, and Pat Wright, Cincinnati and Indianapolis promoter, also were temporarily shelved.

W. Frazier Dunlap, chairman of the Kentucky commission, said testimony was heard which convinced the commissioners Maggard, Davis and Wright had knowledge of the use of the assumed names.

SOUTHWORTH IS OUT AS MANAGER

Columbus, O., Nov. 29 (AP)—Billy Southworth, who took over the managerial duties in the Columbus team in the American Association last year, will not pilot the team next year, it was announced today. It was indicated that Columbus will have a playing manager in 1933. It is understood that Southworth has been offered a position of coach and assistant manager of the New York Giants.

England Wins Match

Sydney, Australia, Nov. 29 (AP)—The touring Marylebone Cricket Club of England today dismissed New South Wales in their second innings for 213 runs to win the match by an innings and 44 runs. The scores were: M. C. C. 530; New South Wales, 273 and 214.

BOSTON EVENING AMERICAN SPORTS

CAMBRIDGE COACHES TO SHARE JOBS

By BILL CONNELL

Now that the coaching [illegible] Cambridge has been [illegible] to [illegible] the coaching [illegible] being handled a new system [illegible] who then are [illegible] [illegible] [illegible]

TWENTY PRO GOLF STARS SECEDE FROM P. G. A.

SARAZEN, HAGEN LEAD GROUP; TO FORM OWN BODY

N. E. Pro Golfers Take Action on P. G. A. Break

President Willie Ogg of the New England Professional Golf Organization called a meeting today to decide what action his party will take regarding the break from the ranks of the P. G. A.

President Ogg with Jack Shea of Newton and Secretary [illegible] Councils of the N. E. P. G. A. seem to Worcester and [illegible] Boston P. [illegible] confederacy.

New York, Nov. [illegible] Gene Sarazen, winner of 20 of the [illegible] national [illegible] the Professional [illegible] tion and [illegible] own.

The [illegible] in the [illegible] P. G. A. [illegible] Lake Association [illegible] meeting held [illegible] Biltmore Hotel [illegible] after the [illegible] 600 [illegible] been [illegible] Unrest [illegible] of the [illegible] long did.

HARLOW ADMINISTRATOR

Among [illegible] time [illegible] tions [illegible] Sarazen, P. H. [illegible] Ball, [illegible] Chandler A. Watrous, Eugene Bryant, [illegible] Ralph Wilson, [illegible] Wood [illegible] and [illegible] spectator [illegible] mer [illegible] by [illegible].

The [illegible] is to [illegible] and [illegible] about [illegible] offer [illegible] organization [illegible] by Harlow [illegible] made [illegible] George A. [illegible] G. A. [illegible] they have [illegible] and [illegible].

LONG DISCONTENT

While [illegible] the [illegible] stars [illegible] have [illegible] Ryder Cup [illegible] next [illegible] professional [illegible] selection [illegible] made by [illegible].

Discontent [illegible] percentage [illegible] more [illegible] tion with [illegible] $15,000 [illegible] opening [illegible] years.

Last [illegible] $15,000 [illegible] because [illegible] attend [illegible] years.

When [illegible] years [illegible] members [illegible] a new [illegible] benefit [illegible] money [illegible] pay [illegible].

It is [illegible] the rebel [illegible] the golf [illegible] winter [illegible] [illegible] other.

2 TIE IN MIAMI GOLF TOURNEY

Miami [illegible] Connolly [illegible] Ed [illegible] swung [illegible] Miami [illegible] years [illegible] Miami [illegible] fession. [illegible] Miami Beach [illegible] he beat [illegible] pair [illegible].

Connolly [illegible] the [illegible] 72-hole [illegible] open golf [illegible] Amateur [illegible] Hogan [illegible] 78-75 [illegible] W. H. Golders, Bolton Beach [illegible] 148—[illegible] Frank Hall, Haines City [illegible] 151—[illegible] Sidney Barnes, Orlando [illegible] 154—[illegible] Tom Gray, Orlando [illegible] Charles Bittner, Bolton Beach [illegible] Arnold [illegible] 78—[illegible] Mel Johnson, Miami [illegible] drew [illegible] Frank Barton, Lily [illegible] Earl Rogers, Key West, La. [illegible] Joe Ford, Lake Ville, Conn. [illegible] withdrew.

Willie Klein, East Williston [illegible] Clayton Atteridge, Tampa, Fla. [illegible] Al Gross, Bryan, Jacksonville [illegible] Fla. [illegible] Art Straub, Mt. Pleasant, Mich. [illegible] Perry Ball, Atlanta, Ga. [illegible] Alex Morris, Jr., Orlando, Fla. [illegible] Al Espinosa, Akron, O. [illegible] Jack Cattell, Jacksonville, Fla. [illegible] Tony Manero, Elmsford, N. Y. [illegible] Al Zierson, Miami Beach [illegible] Fla. [illegible] Francis Schwartz, St. Louis, Mo. [illegible] John Rowe, Chicago [illegible] Denny Shute, Cleveland, O. [illegible] John Revolta, Minneapolis, Minn. [illegible] Ed Williams, Cleveland, O. [illegible] Herman Kaun, Flushing, L. I. [illegible] Abe Espinosa, Port Clinton, O. [illegible] Mack Cruz, Chicago [illegible] Jr., Providence, R. I. [illegible] Johnny Farrell, New York [illegible] Al Watrous, Detroit [illegible] Ben Creavy, Albany, N. Y. [illegible]

Leads Rebellion

GENE SARAZEN

Because the proposed P. G. A. dues were unreasonable, Gene Sarazen (above) and 19 other star golfers, including Walter Hagen, have broken with that body and are preparing to form an association of their own.

EAGLES VETO GRID TRIP

Continued from Page 15

NO POST-SEASON GAME

[illegible] Manager [illegible] Coach [illegible] Association [illegible] Boston [illegible] Ryder Cup [illegible] next [illegible] professional [illegible] selection [illegible] made by [illegible].

LOST DOZEN PLAYERS

Of the 42 players regularly constituting B. C.'s varsity squad an [illegible] Cochrane, Minisfield, Jack Blue, Jim Keane, Theo Barton (guard).

WALSH PICKS TROJANS TO BEAT IRISH

By DAVIS J. WALSH

Notre Dame [illegible] Notre Dame and [illegible] Notre Dame [illegible] all practical purposes. It was Notre Dame [illegible] formal two years ago.

LIKES S. CALIFORNIA

[illegible] Like a second [illegible] and [illegible] like [illegible] [illegible] [illegible]

RANGERS TEST BRUINS

PATRICKMEN BOAST THREE NEW STARS

Lineup at Garden

BRUINS		RANGERS
Clapper, rw		lw, r Cook
Stewart, c		c, Boucher
Barry, lw		rw, W. Cook
Shore, rd		ld, Johnson
Hitchman, ld		rd, Siebert
Thompson, g		g, Aitkenhead

Boston spares—Risch, Beattie, Oliver, Heximer, Chapman, Jerwa, Owen, Galbraith, Lamb

New York spares—Siebert, Dutton, Voss, Gardiock, Keeling, Somers, Heller, Brennan

After losing to their Garden opponents the Boston Bruins resumed their battle with the Garden sharpshooters, when the latter's power was tested against the speed and craft of the New York Rangers.

Since joining the N. H. L. Bruins and Rangers have engaged in many hectic ice battles. They have been the outstanding American clubs and have developed a rivalry second only in big league circles to the Maroon Canadiens feud.

Until last season, the Bruins had the whip hand over the Rangers. The Rosemen attended to the style of hockey last year of which they were fitted, and Conacher was right up the Bruins' alley and lost four and tied two in the six. Lester Patrick charges Now the Rosemen are head of the type of bruising type of hockey mowing down opponents at times and winning ball games.

RANGERS IMPROVED

Like the Bruins, the Rangers are a most formidable outfit that last season John Ross Roach, Dutch Gainor, Hib Miller and Al Desjardins no longer sport the blue shirts of the New Yorkers but in their stead are Art Aitkenhead, Carl Voss and Babe Siebert.

Aitkenhead has been in one of the Canadian-American Leagues for two or three years patrolling between Springfield and the Bronx. He may not be rated as high as was John Ross Roach, but nevertheless he is a fine goal minder.

The luminous Babe Siebert has added both strength and fight to the Rangers and can be relied upon to strut his stuff tonight and as usual will have a few run-ins with the belligerent Mr. Edward Shore.

Carl Voss is a newcomer to the section as a pro hockey player. He has been starred on Crowley Blue Jays and will be out to show the old home folks that he has mastered the great Canadian pastime.

STAGED COMEBACK

Voss came up from the Buffalo team of International League where he starred for three years. He was tried out by Toronto a few seasons back but Jim Spring thought he was not fast enough for the Leafs but for a time it was believed that he was through as a player for keeping with the Buffalo he suffered a complete breakdown. Voss however staged a wonderful comeback and he has been playing great hockey for the Rangers.

The Cook brothers, Bill and Bun, with Frank Boucher are also the mainstays of the Patrick attack. This trio is the greatest scoring combination in the annals of hockey. In six seasons of major league hockey, the three have scored the amazing total of nearly 700 points, 372 to be exact.

Ching Johnson and Earl Siebert will be on the rugby defense for Rangers. Johnson and Siebert are rugged checkers and it will be interesting to see how much success they will have bringing down such giants as Capt. Dit Clapper, Nels Stewart, Marty Barry, Eddie Shore and Lionel Hitchman.

Passing the Puck

By BILL GRIMES

Although the Bruins are a better balanced and more powerful aggregation than which few times before the Rangers a year ago, we have the upper hand, in spite of the B. & S. jinx, as the Boston fans like to call it.

For years, the rivalry between the Rosemen and the Patrick crew has been of the keenest variety and at times bitter. The Bruins and Rangers have fought through many thrilling battles, and until last season the locals held a slight edge.

Both the Bruins and Rangers are stronger than a year ago. Nels Stewart, Billy Burch and Otto Heximer have added power to the Rosemen, while Babe Siebert and Carl Voss have put an extra punch in the blue shirt outfit.

Joe Lamb, who has been out of the game with a broken arm, may get into the lineup tonight. Joe is in fine condition as he has been skating daily, and if Manager Bill Ryan thinks the Kenmore star is ready for the game Lamb will start.

Harvard has an unusually fine hockey prospect in Milton Pruyn, who starred with the freshman sextet last year. Pruyn is a St. Paul's School product and he will step into Barry Wood's shoes without a struggle.

The Boston Bruins are showing fourth hockey of four games, but Manager Bill Ryan expects to round out the season within a few weeks.

"Hago" Harrington was tried out by Lex Chambers this fall but returned to his old stamping grounds in the Providence Auditorium.

The Maple Leafs are the only team to be defeated by Montreal Canadiens. Both have won three games apiece and tie Ottawa for second place with Rockets and Americans.

Hockey Form

N. H. L.

Bruins to beat Rangers

Maroons to beat Detroit

Ottawa to beat Chicago

Hockey Standing

AMERICAN DIVISION

	W.	L.	T.	P.
BOSTON	4	1	1	9
Detroit	3	1	2	8
Chicago	2	3	2	6
Rangers	2	3	2	6

INTERNATIONAL DIVISION

Toronto	4	2	1	9
Americans	3	2	1	7
Ottawa	2	2	1	5
Canadiens	2	4	0	4
Maroons	2	5	0	4

GAMES TONIGHT

Rangers at Bruins
Detroit at Maroons
Chicago at Ottawa

Write It on the Ice!

Hockey players have complained that they never get a chance to say what's on their minds, if any. The action is too fast, they don't get much chance to talk. So the American has opened its news columns to them. They can say what they want about each other or about themselves. Here they go. Introducing Bun Cook who introduces Ching Johnson

Subject

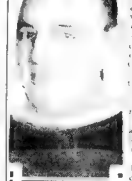

Ching Johnson

Author

Bun Cook

TITLE AT STAKE WHEN WINSTON FACES SCHAAF

By JACK CONWAY

"Billy Winston luck" Schaaf in the last bout demanded Mr. Mahon. This makes Winston champion. Ethics are still won and lost in the ring. Any attempt to hand the title to Schaaf on a silver platter will cause public sentiment to favor Winston.

"I don't care who is champion entering the ring next Monday night. Winston will leave the ring with the title, as he is going to knock Schaaf out."

Mahon announced he is going to [illegible]

"Oh, Norman!" she cried "you'll never never change. A perfect lover and the worst husband in the world!"

"Well, this is Lottie—the girl you married in Ohio. I'd like to talk with you Norman."

In all innocence I said, 'Fine. I'll meet you this afternoon.'"

"Lottie" I never knew but one Lottie in my life, and that was my first wife. I haven't seen her or heard from her in almost 20 years."

"Oh Norman" she cried "you'll never never change. A perfect lover and the worst husband in the world!"

"Kid, you're getting pretty old. I suppose you'd rather go a little slow."

"Set the pace to suit yourself."

Kid McCoy tomorrow relates the details of his bout with soldier Reardon.

GUNMEN DROVE M'COY ABROAD

Continued from Page 16

feminine voice.

"It's too early for guessing," I answered. "Who are you?"

"This is Lottie."

"Lottie" I never knew but one Lottie in my life, and that was my first wife. I haven't seen her or heard from her in almost 20 years."

"Well, this is Lottie—the girl you married in Ohio. I'd like to talk with you Norman."

In all innocence I said, 'Fine. I'll meet you this afternoon.'"

"Oh Norman" she cried "you'll never never change. A perfect lover and the worst husband in the world!"

"Kid, you're getting pretty old. I suppose you'd rather go a little slow."

"Set the pace to suit yourself."

Kid McCoy tomorrow relates the details of his bout with soldier Reardon.

In Politics

Gossip About People You Know

BIRMINGHAM-JONES RACE

[illegible]

OILING UP THE SENATE

[illegible]

BARRASSO ELECTED

L. Barrasso

CARR FACES EIGHT

[illegible]

DEE IN RACE

[illegible]

KIERNAN MAY RUN

[illegible]

COFFEY FOR COUNCIL

[illegible]

DANCE TO AID NEEDY

The Daniel J. O'[illegible]

SO FAR SO GOOD

[illegible]

MORE AND MORE

[illegible]

TIMELY RADIO TOPICS

Keen Operatic Baritone Rivalry

By N. S. P. T.

[illegible]

BRAGG BARITONES

[illegible]

COLORFUL COMPETITION

[illegible]

Evening American on the Air

THE GLOBE TROTTER

of the Boston American and Hearst Metrotone News

A complete radio daily newspaper—15 minutes of news, markets, fashions, features, sports and special entertainment.

213 M.—STATION WAAB—1410 Kc
250 M.—WORC, Worcester—1200 Kc
211 M.—WMAS, Springfield—1420 Kc

8 10, 8 45 A M
11 00 11 15 A M

12 30-12 45 P M
3 00- 3 15 P M

7 00- 7 15 P M

Ten High Spots

6 15—WBZ—Johnny Hart
6 45—WAAB—Piano Pictures
7 30—WEEI—Hill Billies
8 00—WTIC—Frank and Jules
8 30—WABC—Madison Singers
8 00—WBZ—Musical Memories
8 00—WTIC—Ed Wynn
10 00—WNAC—Eve Star Theater
11 00—WAAB—Dutton's Concert
11 15—WBZ—Opera—La Traviata

For Those Who Dance

7 00—WAAB—Hall's Orchestra.
7 30—WNAC—Navarra's music.
8 00—WNAC—Abe Lyman Band.
8 30—WEEI—Wayne King music.
9 00—WEEI—Ben Bernie music.
10 00—WEEI—"Magic Carpet."
11 15—WEEI—Brown music.
11 30—WAAB—Isham Jones' music.
1 00—WNAC—Don Redman music.
1 00—WBZ—Ozzie Nelson's Orch.
WNAC—Sterra Orchestra.

Boston Stations

		Meters
1	WAAB	213
2	WNAC	244
3	WBZ	333
4	WEEI	384
5	WTIC	200
6	WRDH	361
7	WBSO	278

Tuesday, November 29

[illegible]

On the Air

[illegible]

When a lecturer on ABC declares that "writing is as hard as digging a ditch," Floyd Gibbons came forth with the remark: "Any one writers turn up just about as much dirt."

[illegible]

"Just hand a pop up here and you'll see produced in man [illegible]

[illegible]

M. G. M.

The Marry-Go-Round

Girls Want to Be 'Tyrannized'

By HELEN ROWLAND

SOME OF THOSE FIERCE [illegible]

Helen Rowland

I imagine the tired business girl home from a hard day at the office slipping into a pan—beg pardon, a negligee and picking up a newspaper of 20 years ago to read a passionate plea for woman's "right" to do a man's work and share his privileges. Or a violent protest, declaring that "women are no weaklings."

What means a girl to look for today and call [illegible]

A man who will think of her as a "weakling" when it comes to things like getting the car out of the garage, changing a tire, getting up in the dark to answer the telephone and settling the dinner check.

A man who will "There, there little girl" her when she's feeling all in or blue, who will pat her on the head and put on her galoshes and baby her occasionally, and make her feel coddled and "protected," and all that.

A "tyrant" who will insist on letting all the responsibilities of her shoulders and doing all her heavy thinking for her, instead of leaving her to work out the problem of how to stave off the installment collector, or where to get the money for the Christmas shopping, or what to do [illegible]

Last, do modern girls would like to know how it felt to be tenderly treated as "weaklings"? But it all depends on what you MEAN by weaklings.

[illegible]

ANNOUNCEMENT!
Radio Time Change
TONIGHT . . . instead of Wednesday and every Tuesday hereafter from 8.30 to 9.00 P. M., the PETROKARBON program with LEW CONRAD and his MUSKETEERS. A swell show!
PETROKARBON
NOT A SHOVEL OF ASH TO A TON

TAD'S FAVORITE INDOOR SPORTS

I KNOW DAT OLE BOY—HE'S FIRST TO PUT HIS HAND IN HIS POCKET AN' LAST TO TAKE IT OUT
I USED TO SKATE WHERE THE BANK IS NOW
YES—HE COULD STAND LONGER IN FRONT OF A BAR, DRINK MORE AND BUY LESS THAN ANY MAN IN TOWN
THAT'S ELI
I SPOSE HE REMEMBERS LITTLE ROCK WHEN IT WAS ONLY A PEBBLE
HE AIN'T SO SMART, ELI—HE THINKS SIERRA NEVADA IS A SPANISH DANCER
TIME AN A-B-C
YEAH—HE'S NO BARGAIN
I LOST THE BEST GAL I EVER HAD—I MARRIED HER YESTERDAY
INDOOR SPORTS
LAMPING THE OLD-TIMER AS HE THRILLS ONE OF THE NEW RESIDENTS WITH YARNS OF OLD
AD-
11-28
Chicago Features Syndicate, Inc., Great Britain rights reserved.

TONIGHT
5 STAR THEATRE
JOHN CHARLES THOMAS
Josef Bonime & Symphony Orchestra
WNAC . . 10:00 P. M.
5 STAR THEATRE { WBZ 7:30 P. M. every Mon., Wed. and Fri. / WNAC 10:00 P. M. every Tues. and Thurs.
SPONSORED BY COLONIAL BEACON OIL COMPANY, INC.

MARKETS — BOSTON AMERICAN — BUSINESS

NEW ENGLAND'S GREATEST EVENING NEWSPAPER

TUESDAY, NOVEMBER 29, 1932

HUBBUB OVER, DEBTS ARE LIKELY TO DIE DOWN

By B. C. FORBES

New York, Nov. 29—Yesterday's drop in the value of British currency, sterling, suggests a desire on the part of [illegible] nations, Britain in each case [illegible] that they must pay on $95,550,000 due on December 15. This time Britain, France or other debtors must deal not with President Hoover, but with Congress. [illegible] and administration [illegible] and administration [illegible]

[illegible] Congress [illegible] [illegible] [illegible]

PRICE CHANGES ONLY NARROW FOR LEADERS

New York, Nov. 29—Price changes were only narrow for most leading shares in today's trading on the New York Stock Exchange. Another sharp break in the British pound failed to bring out noticeable selling.

The break, on the contrary, may have inspired some buying on the idea that it presaged payment of Britain's December debt to the United States.

TAKES ZIGZAG COURSE

The market pursued a zigzag course early in the day, but later firmed appreciably and entered the afternoon with most leading shares showing gains ranging from fractions to about a point. Rails were again in fair demand. After selling down about a point at the opening, Union Pacific and Santa Fe erased their losses and moved a point higher on the day. Southern Pacific, New York Central and Pennsylvania were slightly improved.

U. S. Steel held steady in a narrow range, most of the time a sim fraction above Monday's close. Gains were also made by Westinghouse, General Electric, General Motors and Standard of New Jersey. United Aircraft, American Telephone, Case, National Biscuit and Coca Cola gained as much as a point.

International Business Machines was a soft spot, declining about 1 points at one time, but later recovering some of its loss. The company's directors declared a regular quarterly dividend of 50 cents a share, but made no distribution in the form of stock dividend. Last year at this time a dividend of 5 per cent in stock was declared.

Market analysts stressed the relative steadiness of railroad shares throughout the recent period of backing and filling. The improved undertone of this group was attributed not only to the manifest improvement in net earnings resulting from the autumn traffic gain, but also to hope that the nonpartisan Coolidge transportation committee recommend legislation of a helpful nature for action at the coming session of Congress.

COPPER PARLEY WATCHED

There was considerable conjecture over the new international Copper conference. It was freely predicted in the trade that much time would elapse before an agreement could be reached by the conflicting interests on the conference's two principal points; curtailment of production and orderly marketing of surplus supplies.

Nevertheless, hope was expressed in some quarters that concrete results might shape themselves after a series of secret meetings.

Trade reports contributed little by way of change to the picture of seasonally declining business. The latest weekly crude oil production in western oil fields was follo... reports that gasoline prices were easing somewhat in the Pacific northwest, but elsewhere no important price changes were reported.

Another spread even to the gold mining stocks, where pools had made a play of activity in the last few days. The professional element continued to dominate the trading with outside interests on the sidelines.

Railroad returns for October show most carriers reporting an increase in net operating income over October, 1931. With addition of such important roads as the New York Central and Baltimore & Ohio, both of which showed a heartening indication is that the total for Class I roads will show reduction of only about 2 per cent below a year ago.

Extent to which roads are keeping expenses in hand is seen in the fact that with a 9.5 per cent improvement in gross in October over preceding month, net operating income increased about 28 per cent. More than half the gain in gross was carriedthrough to net. Indications are that the October aggregate will be about $62,000,000, against $64,000,000 in October, 1931.

Of 62 roads to report for October, 33 registered improvement in the operating income over October, 1931. In September 27 of this group reported similar betterment.

Crown Willamette Profit Is $406,482

Crown Willamette Paper Co., including Pacific Mills, Ltd., for six months ended October 31 reports net texclusive of profit on bonds purchased for redemption of $406,482 after interest, depreciation, depletion, federal taxes and minority interest, equivalent to $2.06 a share on combined 200,000 no-par shares of $7 first preferred, against $1,604,543, or $6.66 a share, on combined 200,000 shares of $7 first preferred and 41,000 no-par shares of $6 second preferred for six months ended October 31, 1931.

Powell River Cuts Price of Newsprint

San Francisco, Nov. 29—Powell River Company has reduced newsprint price $5 a ton to $65 for Pacific coast ports, effective January 1, 1933. Company is guaranteeing contract purchasers against price increase above $48.50 for 1934 and above $52.50 for 1935.

$103,900 Twine Order Awarded to Ludlow

Ludlow Sales Corp., subsidiary of Ludlow Manufacturing Association, has been awarded contract to supply the postoffice department with 1,200,000 pounds of jute twine at $103,800. This is the second large contract of this kind company has received this year.

Refined Sugar Is Cut

American Sugar Refining Co. has reduced refined sugar 10 points to 3 cents.

NEW YORK STOCKS — NET CHANGES

Yesterday's sales 580,000
Week ago 500,000
Year ago 2,002,309

1932 to date 400,407,654
1931 to date 538,730,948
1930 to date 465,107,964

Business Future of U. S. Depends on Leaders

Cleveland, O., Nov. 29 (INS)—America's business future now rests largely in the hands of political leaders, in the opinion of Col. Leonard P. Ayres, vice-president of the Cleveland Trust Company, and one of the foremost authorities on economics in the country.

"What happens to business in the next year will depend primarily upon what the government does," Col. Ayres, in an interview today.

He explained he meant how much sagacity and resourcefulness is shown and the degree of promptness with which the nation's pressing problems are met.

The selection of President-elect Roosevelt's Cabinet he characterized as "of utmost business importance."

Ayres said the principal problems confronting the new administration, in the order of importance, are:

"1—Balancing the budget.

"2—An arrangement of some sort on war debts.

"3—Taxation. The nature of the tax changes in respect not only to the money to be derived but the businesses that will be leaned upon.

"4—Problems centering around business (including possible changes in the Eighteenth Amendment).

"5—The group of veterans' relief problems.

"6—The whole railroad situation, which, in some respects, is the most acute of our domestic problems."

He did not think the changing of administrations would tend to retard economic recovery. There might be "a mild hesitation on the part of a small number of business men of the type who wait "to see what will happen."

The feeling of business men in the Cleveland area, Republicans and Democrats alike, is cheerful regarding the future. He said this is based on the belief that the very fact that the November election "so completely allocated power and responsibility on one party" would be beneficial.

Concerning business conditions in the Cleveland area, he said:

"Cleveland is an important producer of automobile parts. Therefore, we show a pickup in this respect before Detroit. As demand for the parts comes ahead of demand for automobiles, we feel that stimulant.

"There has been an improvement in paints and varnishes. Rayon trade is good. Employment has improved. Sentiment is distinctly better. Collections are a little better. I would say conditions on the whole are slightly improved."

Ayres, referring to business throughout the country, said the improvement in the volume of industrial production from summer to autumn was the greatest proportionate increase in the same period of time in the history of the country. The people didn't realize this because business had dropped to such a low ebb.

Maine Central's Net Income in Oct. Notable Showing

A net income of $18,355.81 was earned over and above its fixed charges by the Maine Central Railroad in October, it is shown in figures made public today. The showing is a notable one made in a month when the railroad's operating revenue decreased $356,984.00 as compared with October, 1931.

For the first 10 months of 1932 the figures show a deficit of $360,460.71, as compared with net income of $167,870.58 for the comparable period in 1931.

Sharp reductions in operating expenses totaling $249,673.57 were made in October, the report shows, and further improved efficiency in operations is disclosed by a reduction of the ratio of operating expenses to operating revenue. This figure for October, 1932, was 71.62, as against 72.29 in the corresponding month of 1931.

The decrease in freight revenues was $238,524.66 (or 24 per cent), and the decrease in passenger revenues $56,085.16 (or 44.69 per cent),

19 NEW FIRMS IN BOSTON AREA

Old French Failure to Pay Is Recalled

By MERRYLE STANLEY RUKEYSER

New York, Nov. 29—France's present efforts to secure a revision of her continental debt obligations to the United States recalls earlier claims growing out of spoliations to American commerce during the Napoleonic wars.

President Monroe's administration tried in vain to collect. Then John Quincy Adams, in his first presidential message to Congress, in discussing the subject, said that the claims were

"For property taken or destroyed under circumstances of the most aggravated and outrageous character," and that "in the long period during which continual and earnest appeals have been made to the equity and magnanimity of France in behalf of these claims their justice has not been, as it could not be, denied."

Finally on July 4, 1831, a treaty was arranged under which France was to pay the United States $5,000,000 in six yearly instalments. Also France yielded certain claims in connection with the Louisiana treaty of 1803 and the United States arranged to pay France for claims amounting to a quarter of a million dollars.

On the first due date, France made no payment. It was later disclosed that the King did not present the matter to the legislature until after the due date. After sending a special envoy, France tried much futile negotiations. President Jackson, in a scorching message to Congress, in 1834, said:

"After the delay on the part of France of a quarter of a century in acknowledging these claims by treaty it is not to be tolerated that another quarter of a century is to be wasted in negotiating for the payment. The law of nations provides a remedy for such occasions. It is a well-settled principle of the international code, that where one nation owes another a liquidated debt, which it refuses or neglects to pay, the aggrieved party may seize on the property belonging to the other, its citizens or subjects, sufficient to pay the debt, without giving just cause for war. This remedy has been repeatedly resorted to, and recently by France herself towards Portugal, under circumstances less unquestionable."

Saugus Borrows in Boston

Saugus has awarded to Faxon, Gade & Co., at 4.48 per cent, $100,000 temporary loan notes payable $50,000 November 16 and November 23, 1933, respectively. Notes dated November 28, 1932. Other bidder was Merchants National Bank of Boston, 4.63 per cent.

Rolling Mills Add Cleveland Company

Middletown, O., Nov. 29—American Rolling Mills Co. has acquired the Lake Erie Steel & Blanking Co. of Cleveland. Lake Erie Steel is engaged in the jobbing of sheets and specializes in selling sheared blanks for press shop requirements. M. S. Phillips, assistant to the general sales manager of "Armco," has been made president and general manager of the Lake Erie Co.

STERLING OFF TO NEW LOW

New York, Dec. 29 (AP)—Another sharp break in the English pound sterling to $3.15¼, for cables, the lowest rate in history, again unsettled the foreign exchange market today.

With apparently no support forthcoming from the Bank of England control, the pound was off 3¼ cents at the opening of trading. Further short selling by speculators was reported.

At the same time French francs dropped to 3.90¾ cents, a new low for the year. The gold import point of the franc is about 3.80⅞ cents.

Belgian belgas were off 1¼ points to 13.54 cents, a price which is slightly below the gold import point. Italian lire declined, as did Swiss francs, while Dutch guilders were firm.

Dealers generally attributed the weakness of sterling and European gold currencies to the war loan negotiations with the United States.

U. S. Treasury Dept. Calls for Deposits

United States Treasury has called for payment on Dec. 1 of deposits from the second Federal Reserve district of $9,040,200 on Dec. 1 and a similar amount on Dec. 2. For the entire country, it has called for repayment of $18,185,700 on Dec. 1 and a similar amount on Dec. 2. These withdrawals will reduce deposits in the New York district to $231,145,256 and those of the entire country to $459,586,000.

$10,000,000 in U. S. Financing Coming

New financing of $10,000,000 for Federal Intermediate Credit Banks system expected to be announced soon. It will take form of issue of [illegible] paper maturing nine and 12 months.

COOK-COOS

By TED COOK

FLOWERS FOR THE LIVING

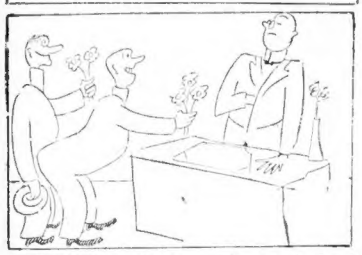

WASHINGTON—Postmaster-General Brown has decreed postmasters to choose extra employes to handle the Christmas mail with a view to giving work to those out of jobs.

How very nice! How very nice! Postmaster-General Brown
Deserves to get a lot of cheers in anybody's town.
What he has said, what he has done, should leave us overjoyed.
"All extra employes," says he, "choose from the unemployed."
For such good men, for such wise men, sing psalmists the night
Such men as this, when they must choose will always choose right.
For only his duty had, but clear, he might have felt like shirking
And said, "Just give these jobs to guys who are really working."

Aaron Soil.

* * *

Sign on theater marquee—

LOVE ME TONIGHT WITH 70,000 WITNESSES

* * *

DAILY DOUBT

(Kansas Mo. Democrat)

The P. E. O's went out to Mrs. Hubert Hawkin's home for their meeting Tuesday afternoon. Ten members braved a very rainy afternoon, but were well repaid with Mrs. C. Rupp's program on Law and Order.

* * *

Q. AND A. DEPARTMENT

Dear Mme. Bella—

How do you eliminate those telltale lines around the eyes?

Curious.

Ans.—Flatterer!

A. ("Song-in-the-Heart") Bella

* * *

OMIGOSH!

(Klamath Falls, Oregon, News)

PORTLAND—Dr. Daniel A. Poling, national head of the allied dry forces, will open his airplane speaking tour of Oregon when he arrives at Klamath Falls tomorrow.

* * *

"And then," observes Genevieve, the kitchen cynic, "there's the sort of guy who tries to of a double life at half price."

* * *

Milestones who path to civilization:

NEW YORK—Local inventor has created a fire with an electric motor, whi pumps air into your bath we, causing it to splash and effervesce with the soothing, rhythmal motion of a lake lashed Byond.

* * *

FAMOUS 1ST WORDS

"Maybe sculpet the idea if I explained this way—"

* * *

Trial run.

* * *

Copyright, 1932, by the Boston Evening American.

Daily Crossword Puzzle

By EUGENE SHEFFER

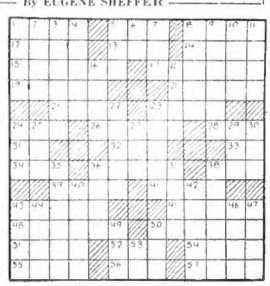

HORIZONTAL

1—Squelcher
5—Sprite
8—Beverages
12—Inland sea in Russia
15—Fish eggs
16—Characteristic fruit of the apple family
18—With the holding of what ruinal is the name of tonchals awarded?
17—What English scientist wrote the Origin of Species?
19—Cut off the final syllable
20—Eats only special foods
21—Foe fear that
23—Dropped
24—Light collision
26—Who was the first god of marriage?
28—Spoils
31—Be
32—Roman house-hold god
33—Myself
34—Arrifoms third
36—What is the capital of Sastere-land?
38—Total
39—At a distance
41—Hit with the open hand
43—Theater attendant
45—Part of the head
48—Inclined so as to secure support
50—What English dramatist wrote "Peter Pan" and "What Every Woman Knows"?
51—Fragrant ointment
52—Tot
54—Passage in the brain
55—Exclamation
56—Dues
57—Disagreeable mate

VERTICAL

1—Narrow worn tilet or band
2—Verbal
3—In what way of the Philippine Islands did Admiral Dewey win a famous victory?
4—Leaf of a plant
5—Period of time
6—Schedule
7—Nourished
8—Month of the year
9—What American educator is the president of Harvard University?
10—Eject
11—Japanese copper coins
14—Entangle
18—Fortified seaport in Arabia
22—What is the missing word in the famous press agential campaign slogan: "Tuppercame and Tuppercame, Inc."
23—Cryptogamic plants
24—Label
25—Greek letter
27—Deface
29—Australian bird
30—Precious stone
35—What region of deserts with oases is in the northern part of Africa?
36—Unclothed
37—Heroine of "Lohengrin"
38—What ancient city was the chief city of the Peloponnesus?
40—Wards off
42—Bitter
43—Stone of the forearm
44—Close tightly
46—Legal claim
47—Brisk
49—Domestic animal
50—Article of furniture
53—Native

YESTERDAY'S ANSWERS

Copyright, 1932, by the Hearst Newspapers.

A SERVICE TO LANDLORDS

Call or write to Marion Crosby in our

FREE RENTAL BUREAU

and learn how we can aid you in finding desirable tenants.

BOSTON AMERICAN

Largest Evening Circulation in New England by More Than 75,000

THIMBLE THEATRE, Starring POPEYE

Now Showing—"A Masterful Lover"

LET US REPAIR TO THE BLUE ROOM—IF POPEYE WILL NOT LEAVE US WE WILL LEAVE HIM
AIN'T THAT HOT? THEY MATCH UP LIKE A PORCUPINE AND A JELLY FISH SEZ I
PORKEYPINE AN JELLY-FISH— THA'S RIGHT
HERE'S A SECRET, POPEYE—I'M GOING TO MARRY HER MYSELF—I'VE GOT IT ALL DOPED OUT—IF SHE TRIES TO WAND ME I'LL FOOL HER BY LEADING HER TO A MINISTER
SHE'LL BE WASHING DISHES FOR ME INSIDE A WEEK
AHOY, OLIVE—OSCAR IS GONER WOO THAT VAMPIRATE
WELL, JUST SEE THAT YOU DON'T GO OFF YOUR KONK ABOUT HER
HELLO, SOUL-MATE
ARF ARF

BRINGING UP FATHER

The College Widow

YOU SAY YOUR SON IS GOING TO TAKE THE COLLEGE WIDOW TO THE GAME? AS DEAN OF THE COLLEGE I'LL STOP IT
FINE—I HOPE YOU DO!
I WILL ATTEND TO THIS RIGHT AWAY—YOU CAN DEPEND UPON IT
THAT SUITS ME!
HOPE THE DEAN KEEPS HIM IN AFTER SCHOOL
IS THIS MR. JIGGS? WELL PLEASE TELL YOUR SON I CAN'T GO TO THE GAME WITH HIM—I'M GOING WITH THE DEAN!
?

POLLY AND HER PALS

He's Better Still

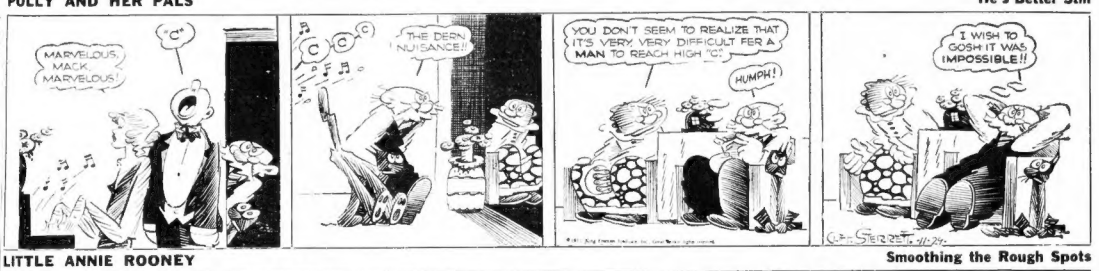
MARVELOUS, MACK, MARVELOUS!
"C"
THE DERN NUISANCE!!
YOU DON'T SEEM TO REALIZE THAT IT'S VERY VERY DIFFICULT FER A MAN TO REACH HIGH "C"
HUMPH!
I WISH TO GOSH IT WAS IMPOSSIBLE!!

LITTLE ANNIE ROONEY

Smoothing the Rough Spots

GEE, YOUR POOR HANDS LOOK IS ALL CHAPPED AN SORE—I'LL BET THEY HURT TERRIBLE
IT'S THE DISH-WATER—I'VE ALWAYS BEEN A GARDENER—BUT A MAN MUST WORK OR STARVE!
DON'T WORRY, YOU SIT THERE AN' WATCH THAT MEAN OLD BOSS—I'LL SOON HAVE ALL THE DISHES FINISHED—IF HE COMES, TELL ME—I'LL HIDE UNDER THE SINK
YOU KNOW, ZERO—IN A CHEAP LUNCH-ROOM—FOLKS DON'T LEAVE MUCH ON THE PLATES 'CAUSE THEY'RE AWFUL HUNGRY, THEMSELVES—BUT WE AIN'T FANCY—AN' WE DON'T EAT MUCH!
PLEASE, I WANT TEN CENTS' WORTH OF SOMETHIN' THAT WILL CURE AN OLD MAN'S HANDS—THAT'S ALL SORE FROM WASHIN' DISHES
DRUG
PRESCRIPTIONS FILLED, HERE
BARNEY MCCLURE

BARNEY GOOGLE

Sully Gets Instructions

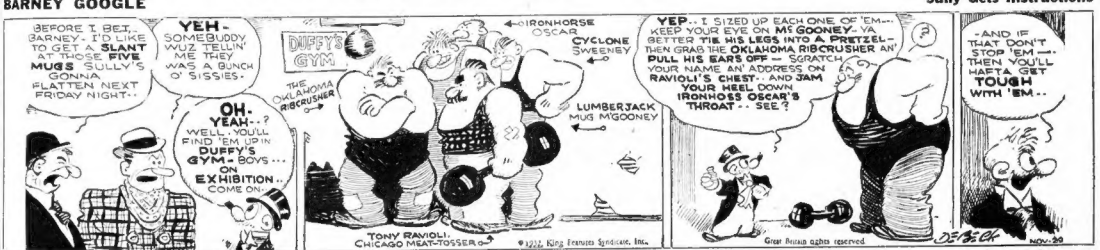
BEFORE I BET, BARNEY—I'D LIKE TO GET A SLANT AT THOSE FIVE MUGS SULLY'S GONNA FLATTEN NEXT FRIDAY NIGHT..
YEH—SOMEBUDDY WUZ TELLIN' ME THEY WAS A BUNCH O' SISSIES.
OH. YEAH—? WELL, YOU'LL FIND 'EM UP IN DUFFY'S GYM—BOYS... ON EXHIBITION.. COME ON!
DUFFY'S GYM
THE OKLAHOMA RIBCRUSHER
IRONHORSE OSCAR
CYCLONE SWEENEY
LUMBERJACK MUG MCGOONEY
TONY RAVIOLI, CHICAGO MEAT-TOSSER
YEP—I SIZED UP EACH ONE OF 'EM—KEEP YOUR EYE ON MR GOONEY—VA BETTER TIE HIS LEGS INTO A PRETZEL—THEN GRAB THE OKLAHOMA RIBCRUSHER AN' PULL HIS EARS OFF—SCRATCH YOUR NAME AN' ADDRESS ON RAVIOLI'S CHEST—AND JAM YOUR HEEL DOWN IRONHOSS OSCAR'S THROAT—SEE?
—AND IF THAT DON'T STOP 'EM—THEN YOU'LL HAFTA GET TOUGH WITH 'EM—
DEBECK NOV-29

TIM TYLER'S FLYING LUCK

The Secret Passage

SAY, BOY, I WANT TO SEE YOU ALONE IN TU' WITCH-DOCTOR'S CAVE!
YOU'LL EXCUSE US, WON'T YOU, MAMBI, PLEASE?
NO ONE CAN OVERHEAR US HERE SPUD!
WHILE YOU AND BEETLE WERE AWAY HUNTIN' POOR TIM, I THOUGHT I'D PASS TU' TIME BY DOIN' A LITTLE EXPLORIN'—AN' I'LL TELL YOU WHAT I FOUND—
IT WAS RIGHT HERE IN TU' WITCH-DOCTOR'S CAVE WHERE I BEGAN SCOUTIN' AROUND—
FUNNY BOY OR NONE OF US EVER NOTICED THIS SECRET PASSAGE BEFORE—
WHILE SPUD IS RELATING HIS EXPERIENCE TO ROY, LET'S QUICKLY TAKE A FLASH-BACK AND WATCH TIM DO A BIT OF FANCY BARE-BACK RIDING IN THE ROCKY HAUNTS OF HIS PANTHER FRIENDS
SEE—BLACKIE SAILS ALONG FROM ONE ROCK TO ANOTHER AS EASILY AS A BIRD!
OBOY, IF ROY AND SPUD COULD ONLY SEE ME DOING THESE CIRCUS STUNTS!

KRAZY KAT

Beaned!

THAT'S WILLI MENDOZA, THE JUMPING BEAN FROM VACAVERDE, MEXICO.—
PFFFOOOOO
I REPEAT PFOO!!!
PFOO ALL YOU WUNT, I INKSISS THAT HE IS A JUMPING BEAN
A-AAH. A BEAN CANT J-J
CANT WHAT?
HERRIMAN 11-29

'A MAN MUST FIGHT'

By Gene Tunney

Wills Spurns $200,000 to Meet Gene

SYNOPSIS

In previous chapters, the author has described his career from active-fisted days as a Greenwich Village office boy, through New York fight clubs prior to the war, his winning of the A. E. F. light-heavyweight championship as a Marine, his capturing that American professional ring title via victory over Battling Levinsky and his loss of it, badly whipped in one of the bloodiest conflicts ever fought in old Madison Square Garden, to Harry Greb early in 1923. After a rest and several good tune-up bouts, Gene changed managers (paying "Doc" Bagley $5,000 for his contract and signing with Billy Gibson) and finally conquered Greb for a return bout in the spring of 1923. Gene regained the crown, winning a close decision from Greb in 1923, respective decisively in a third encounter; and during the summer of 1924 he stopped Erminio Spalla, European boxing champ, and Georges Carpentier in thrilling open air bouts at New York city. Financing of the latter match led to friction with Jack Dempsey and also with the N. Y. State Athletic Commission. Tunney outpoints Greb in their final (fifth) encounter and definitely puts away for a bout with Jack Dempsey by knocking out Tom Gibbons in the 12th round on June 8, 1925. "Crowded and confusing closing openings" assail Gene's victories, "set-ups" and "dives" being alleged while Harry Wills, "the challenger of the boring commission," clamors for the first crack at Dempsey.

JACK DEMPSEY TEX RICKARD

Jack Dempsey and Tex Rickard in those golden days when "that young feller" Tunney was being lined up for a "slaughter." (Acme Photo.)

By Gene Tunney

We had numerous contacts after I had won the championship and eventually I was taken into his confidence somewhat. The first consideration of all Tex's efforts was to get a good stake, something that would assure him of a decent income. He thought in terms of annuities, but, as far as I know, never established one.

This anxiety about secured income undoubtedly developed from his long experience as a gambler. Gamblers have their ups and downs. They know the lean years as well as the fat ones. He tasted of the bitterness of adversity in his youth and, as he matured, wanted to secure himself against it in old age. But Tex was a born gambler, and though his reason dictated the setting up of an insurance annuity, his instincts were to take a chance. He did and, unfortunately, his wife and child lost.

As the Rickard limousine pulled away from the curb, I saw the gap between plan and achievement bridged with the assistance of the great builder, Tex Rickard. My plan to fight my way to the point of recognition as a challenger for the heavyweight championship had been achieved.

The inspiration that came to me while talking to McReynolds on the Rhine River boat in the spring of 1919 was about to blossom forth. The years of planning, designing, training, fighting and climbing had brought me to the mountain top from which I could see the promised land.

Though it is a fine achievement for a man to fight his way into a position of recognition as a serious contender for the highest honors that pugilism has to offer, it is quite another thing to get the match. I had double reason to be happy. I was a logical contender and Tex Rickard promised me the match.

Several days later I received, at Saratoga Springs, a telephone call from Tex Rickard. He said he was coming up to see me to talk over a Wills match to force Dempsey's hand.

WILLS SPURNS $200,000

During this conference between Rickard, Billy Gibson and myself, Rickard advised he had found out that unless I eliminated Wills the New York State Boxing Commission would not recognize me as a challenger for the world's heavyweight championship. I agreed to fight Wills.

Rickard said: "I will give you a guarantee of $150,000."

"Make it $200,000 and the fight is on," put in Gibson.

"All right," said Tex, "the fight's on."

It was arranged that we should come to New York and sign the contract in the presence of the usual group of writers and photographers. We did this, but my prospective opponent, Harry Wills and his manager, for reasons best known to themselves, failed to appear.

Tex offered Wills the same terms that I was to get. Wills was confident that the Boxing Commission would uphold his prior rights to contendership; so he refused to accept anything less than $200,000. He continued to pursue his peaceful attitude toward all mankind—accepting every carefully selected setup.

Wills, poor fellow, was frightfully misguided from a financial point of view in the fight with me. The match after that in which he received a fair-sized purse. It was against Jack Sharkey, six days after my first fight with Jack Dempsey. He received something in the neighborhood of $25,000 and suffered a technical knockout in 13 rounds, thereby establishing the unquestioned fact that the commission's action in making him the leading contender and setting, definitely and finally, his purse was justified.

There was a double tragedy occasioned by the Wills-Sharkey bout. Harry Wills, a fine fighting fool, the financial tragedy of which I will tell you in a subsequent story, and Sharkey, a fine fighter, a sensitive, high-strung boy, who would have probably won in a round or two, gotten more money, and retired with the championship. His name would have become immortal among athletes.

Dempsey, like Pantaenus, would undoubtedly have become a tradition.

I have often wondered what his thoughts were as he sat, battered and disfigured, confined to a room in the Belleclaire hotel, when the report arrived that Sharkey had easily whipped Wills.

Tomorrow Tunney will describe his knockout of Bartley Madden and the result that went up from the wolves, hungry for "pieces" of a rich Dempsey-Wills gate.

Copyright, 1932, King Features Synd., Inc.

LATEST IN HATS TO BE SHOWN

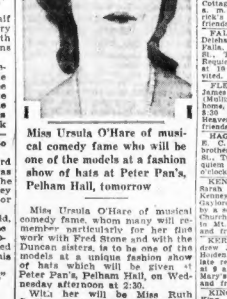

Miss Ursula O'Hare of musical comedy fame who will be one of the models at a fashion show of hats at Peter Pan's, Pelham Hall, tomorrow

Miss Ursula O'Hare of musical comedy fame, whose many will remember particularly for her first work with Fred Stone and with the Dancing Sisters, is one of the chic models at a unique fashion show of hats which will be given at Peter Pan's Pelham Hall, on Wednesday afternoon at 2:30.

Miss Her will be Miss Ruth Reilly, who has been a leading lady with the Magnolia Players; Miss Marian Godette, writer, and Miss Gretchen Shelton, artist and debutante.

The fashion show is under the personal direction of Miss Anna Barteaux, president of the Arts and Letters Club. Miss Margaret Mattson, woman's editor of the Boston Evening American, will give the accompanying talk. "Four Paces for Fashion," and will show hats that have been loaned by the Geo. M. Wethern Co., of Boston and Brookline. After the fashion show tea will be served for a nominal fee.

Deaths

MAHONEY—In Roslindale, Nov. 27, Hannah, beloved wife of the late Daniel J. Mahoney. Funeral from her late home, 9 Walworth st., Wednesday, Nov. 30, at 8 a. m. High mass of requiem at Church of the Holy Name at 9. Relatives and friends kindly invited.

McGOWAN—In Revere, Nov. 26th, at her residence, 12 Dow st, Beulah (nee Dolloff), beloved wife of Edward J. McGowan. Remains reposing at the McGowan residence, 37 Hartford st, Chelsea. Funeral services at Post No. 61, American Legion headquarters, Broadway, Revere, Thursday, at 2:30 p. m. Relatives and friends invited to attend.

METZGER—In Medford, Nov. 26, Sarah T., age 76 years. Funeral at the home of her daughter, Mrs. George F. Webb, 115 George st, Medford, Tuesday, Nov. 29, at 9 a. m. High mass of requiem at Holy Trinity Church, Medford, at 10 a. m.

MORELLO—In East Boston, Nov. 27, Pasquale, beloved husband of the late Emanuela Morello (nee Di Pietro). Funeral from his late residence, 24 Everett st, Wednesday, Nov. 30, at 9 a. m. Solemn high mass of requiem at Church of St. Carmel Church at 10 a. m. Relatives and friends are cordially invited.

REGAN—In Dorchester, Joseph T., beloved son of Joseph P. and Mabel T. Regan (nee Ryan), aged 24 years. Funeral from his late home, 46 Danube st, Tuesday, Nov. 29, at 8:30 a. m. Requiem mass at St. Paul's Church at 9 o'clock. Relatives and friends invited. Interment at New Calvary Cemetery.

RICHARDSON—In Dorchester, Nov. 27, James A., beloved husband of Margaret Richardson, aged 70. Funeral from his late residence, 15 Speedwell st., on Wednesday, Nov. 30, at 8:30 a. m., thence to St. Mary's Church, Neponset, at 9 o'clock. Relatives and friends invited.

ROONEY—In New York City, Nov. 25, Charles J., formerly of Malden. Funeral from the residence of his aunt, Miss Mary T. Sullivan, 47a Pleasant st., Malden, Tuesday, at 8:30 a. m. Services at the Church of the Immaculate Conception at 9 o'clock. Relatives and friends invited.

SAMPSON—In South Weymouth, Nov. 27, John C. Sampson. Funeral services at his late home, 26 Pleasant st., South Weymouth, on Wednesday, Nov. 30, at 2:30 p. m. Interment at Oak Grove Cemetery.

SHORT—In Boston, Nov. 26, suddenly, Bridget E., wife of Mr. Edward J. Short, in her 65th year. Funeral from her late home, 46 Danube st, Tuesday, Nov. 29, at 8:30 a. m. Requiem mass at St. Paul's Church at 9 o'clock. Relatives and friends invited.

SULLIVAN—In Wellesley Hills, Nov. 27, Georgiana, widow of William H. Sullivan, aged 83 years. Prayers at the residence of her son-in-law, Dr. Joseph H. Crockett, 83 Wellesley Hills, Tuesday, Nov. 29, at 3 p. m. Funeral services at the Congregational Church, Mason, N. H., at 2 p. m. Relatives and friends invited.

SMITH—In Allston, Nov. 27, Joseph, infant son of John and Katherine (Keefe) Smith. Funeral from parents' home, 24 Harvard st, Allston, Wednesday, Nov. 30, at 2 p. m. Relatives and friends invited.

SULLIVAN—On the 27th, Timothy K., beloved husband of Margaret M. Sullivan (nee Nugent). Funeral from residence, 1 Ward st, on Tuesday morning, following a solemn mass of requiem at St. Gregory's Church, Grove Hall, at 9 o'clock, thence to St. Joseph's for interment. Relatives and friends invited.

TODD—In City Hospital, Boston, Nov. 27, John Orchard Todd, aged 23 years. Services from the Funeral Home of A. S. Ward & Son, 31 Bellevue st, Malden, on Tuesday at 2:30 p. m. Relatives and friends invited.

WALLACE—In Roxbury, Nov. 26, James T., dearly beloved husband of Ida Wallace (nee McGrath). Funeral private. Interment at Calvary.

WATERHOUSE—In Brighton, Nov. 26, Emma A. (Monroe), widow of Perry N. Waterhouse. Funeral from her late residence, 87 Washington st, Brighton, Tuesday, Nov. 29, at 2 p. m.

Monuments

MONUMENTS — Big reduction; call, write. Low prices. Theo. J. Craig, 178 Water St., Quincy, Mass. Granite 1607-R.

Appropriate Remembrances

Spray Fresh Roses $3.50 up

Spray Fresh Carnations $3.00 up

Fresh Floral Wreaths $5.00 up

Penn The Florist

CAN BE SENT BY WIRE ANYWHERE BY PENN PHONE LIB. 4317 OR 1 TREMONT ST. BOSTON

Lost and Found

CIGARETTE CASE lost near Wigglesworth and Huntington aves. on Nov. 26, named Michael Cudahy engraved inside; valued for sentimental reasons. Finder please call 3188.

LADY'S diamond pin lost, Shepard's Dept. Store; reward. Myrtle 2451.

FOUND—Female fox terrier, mongrel male collie and a female Airedale. Also a blue dog. Call Miss James, Liberty 4000.

LOST—Salesman's bag on Rugby st., Saturday night. Reward for bag or contents, no questions asked. Finder to International Business Machine, 27 Huntington ave.

LOST—Brief case, containing cellophane bag. Reward. Middlesex 3250-J.

LOST—Small white iron Fox Terrier, male, brown ears Reward Aspinwall 4929.

LOST—Female collie, white with tan. Chin Park Ham, 16 Taylor St., Boston.

Jewelry and Diamonds

DIAMONDS RESET WHILE YOU WAIT. 18 Karat Gold $5. Platinum Settings at Lowest Prices

SAGER BROS. & CO.

353 Washington St., 6th Floor to Rm. 616 E.P. Cash Paid for Gold, Silver & Diamonds

Help Wanted—Female

WANTED—The lady who lost her watch at church last Sunday to know that a new watch has good chance for advance. 2 S. Russell & Co., 734 Washington St., Boston. Hancock 4060. Open for inspection. Write or phone Hancock 4060.

Help Wanted—Male

JUNIOR SALESMEN

$25 a week to start. Must have high school or college training, for special work with good chance for advancement; small weekly salary. Apply INTERSTATE ORGANIZATION, 73 Tremont St., Room 720.

FORMER BRUSH MEN

I have a few openings in Metropolitan Rapid advancement. See MR. BEVERLY, 1107 Boylston, Room 208, 234 BOYLSTON ST., BOSTON.

MEN WANTED

To sell full line of indoor and men's wear at cut rate prices. Royal Tower, 76 Summer st.

SALE salesman to handle a real line of Pound cake, 5c, 10c, 15c and 20c sizes. Must be acquainted with bakers and stores. Write the Capitol Cake Company, 1304 Commonwealth ave., Boston.

NATIONAL Mr. wants men. Steady income. Mr. Nott, 31 Bedford St., Room 305.

MEN-WOMEN—Sell candy. Cover N. E. territory. 73 Berkeley St., Boston.

Situations Wanted—Male

RANGE burners installed, guaranteed job, $3; cleaned, adjusted, reasonable. Mr. Richards, Gra. 6892-W.

Agents

CHRISTMAS card salespeople should first see our complete line. Palmer Cruft Publications, 7 Water St., Boston.

Instruction

LEARN—Popular piano syncopation with Sid Reinhorn, famous Metropolitan Theatre pianist and radio artist. Beacon 5417.

REAL ESTATE

Houses for Sale

MEDFORD BUNGALOW BANK PROPERTY

6-room sunny, hardwood floors, all modern improvements, small amount of cash required, bank mortgage for balance. Call Mr. Hall, Mystic 0100.

WOBURN BANK BARGAIN

$6000 — $7500

9-room single, hot water heat, handy to Wyman square. Small amount of cash required, bank mortgage for balance. Call Malden 1181.

DORCHESTER

Desirable location for doctor, modern 6-room colonial home with all conveniences, hot water heat. Price $6500—$400 cash required.

Cabin $495

In fine condition Wilmington, in pine woods, 7 rooms, sleeping porch, back and front piazza, fine for fishing, boating; also near bus line, trains, terms. Owner Newton 1744.

NEW DORCHESTER SINGLE, $8000

7 rooms, hot water heat, fireplace, tiled bath, range, garage. Tal. 1108.

Farms and Land for Sale

EQUIPPED FARMS, business chances; catalog free. Strout Agency, 31738 Old South Bldg., Boston. Lib. 7135.

Houses for Rent

ASHMONT—10-room house, oil heat, garage, very reasonable. Tal. 0516.

JAMAICA PLAIN—7-room single, all improvements, $35 to $40. Tal. 0516.

MEDFORD—10 rooms, 2 baths, newly decorated. $50 ♢ Ashland st. Mystic 2890.

MILTON—Very private range of rooms, garage $32. 14 Pare Ave. Milton 1475-M.

22-ROOM house. West Newton st. Call for rev. at 425 Beacon st. Ave.

Rooms for Housekeeping

BOSTON—In the Riverway, sunny, sunny room in private apartment; use of kitchen; some privileges. Jamaica 2179.

BOSTON—1 flight, sunny kitchenette room, reasonable, respectable. 144 Warren st.

BROOKLINE—27 Bowker St.; room with kitchenette; everything furnished. Arb. 4522.

CAMBRIDGE—129 Hancock St.; furnished, heated housekeeping rooms. Uni. 5951.

CAMBRIDGE—15 St. Paul St.; next Central Sq.; furnished, heated rooms; kitchen privileges if desired. Purfect 5537-J.

CAMBRIDGE—185 Franklin St.; furnished rooms with kitchenette; single rooms. Porter 0202-W.

CHARLESTOWN—Furnished heated room for light housekeeping. $6. Tel. Chas. 2040.

JAMAICA PLAIN—4 Bishop St., large front housekeeping, $5. Also room, $2.50.

NEWTON 129 Jewett St.; furnished 2 rooms with kitchenette; other rooms, N. T. 2112-M.

ROXBURY—Attractive 2-3 rooms; everything furnished; heated; $8 up; private home, near cars. 57 Waverly St.

ROXBURY—12 Wyoming St.; furnished 3 rooms, reasonable; near cars. High 1947.

3 CONCORD SQ.—Clean, newly furnished kitchenette rooms; large garage rooms; good heat; constant hot water. $5 week up

6 GOODRIDGE AVE.—Large front and rear suites, furnished, reasonable. Com. 8-0-3.

HEART of the city. 52 Chandler St.; large housekeeping room; also small room.

Rooms With Board

DORCHESTER—Board, room, $9; near train; good transit; man only. Tal. 0516.

DORCHESTER—Large sunny board opportunity. $10. 33 Algonquin st. Tal. 0516.

WALTHAM—Pleasant furnished rooms, private family, residential neighborhood, near cars, board optional. Waltham 7566.

Homes for Invalids

GOOD home for elderly people or invalid; private nurse in attendance; reasonable. 158 Trenton St., Melrose 1745.

Children to Board

BEAUTIFULLY furnished child's room, school age. In cozy bungalow. Mystic 2318-W.

WANTED—Infant or small child; good home; $5 week. Mother's care. Somerset 1072-R.

Furnished Apartments

BROOKLINE—Small furnished bachelor housekeeping suite; $40-$50. Also unfurnished. $35-$50. 208 Winthrop Road. Tal. 2901.

CAMBRIDGE—2-3-room suites, everything furnished, semi bath, reasonable. Uni. 5480.

Money to Loan

Having Trouble Making Ends Meet?

BOSTON OFFICE
73 TREMONT ST., Tremont Bldg., 2nd Floor, License 22, Lab. 5537.
CAMBRIDGE OFFICE
852 MASSACHUSETTS AVE., Pearl Sq., at Central Sq. License 71, Porter 2070
CHELSEA OFFICE
345 BROADWAY, Chamber of Commerce Bldg., License 193, Chel. 2266
DORCHESTER OFFICE
761 DUDLEY ST., Codman Corner 2nd Fl. License 66 Columbia 5379
EVERETT OFFICE
471 BROADWAY at 1, Howard Bldg., 2nd Fl. License 197 Everett 2144
LYNN OFFICE
25 CENTRAL Sq. Security Tr. Co. Bldg Room 208, License 128, Breakers 3320
QUINCY OFFICE
1400 HANCOCK St., Granite Trust Bldg 2nd Fl. License 136, President 0210

"INDUSTRIAL BANKERS" service can help you—just as it has helped thousands of others to solve their money problems. All loans arranged quickly—on convenient repayment terms to fit your present income. Courteous, friendly attention PHONE — WRITE — OR VISIT THE NEAREST "INDUSTRIAL BANKERS" OFFICE.

ROSLINDALE OFFICE
385 SOUTH ST., Sullivan Bldg. 2nd Fl. License 204, Parkway 0042
SOMERVILLE OFFICE
90 DOVER ST., Parke Snow Bldg. at Davis Sq. License 21, Somerville 2316
WOBURN OFFICE
416 MAIN ST.
License 255, Woburn 1410
OTHER OFFICES IN BROOKLINE, MALDEN, MEDFORD, NEWTON, LOWELL

See Phone Book for Address and No.

INDUSTRIAL BANKERS, Inc.

Beauty Aids

PERMANENT WAVE $1.89
REALISTIC $6. LANOIL $4.50
Self Wicker, Requires No Finger Waving. 6 WINTER ST. Rm. 710. LIB. 6282.

$1 SPECIALS EVERY DAY $1
Hair Cut, Shampoo, Finger or Marcel Wave
HARRY, 413 Wash. St. Bk. 617. DEV. 8047

STUDLEY Beauty School—Thorough training in every branch of beauty culture; day and evening classes; terms. Send for circular. We help place students. 325 School St., Bk. 505. Dor. 7634.

REGULAR $5 PERMANENT NOW $2.50
For Limited Time — No Extra Charges
WHITE, 6 Winter St. Rm. 910. Bet. 2065

Unfurnished Apartments

723-725 COMMONWEALTH AVE.

Unfurnished 6-room apartments, heated; free refrigeration, reasonable rents; janitor service. Boston 2711 or Gum. 0100.

BOSTON HEATED APARTMENTS
AT REDUCED RENTALS
47-325 WARREN AVE., CITY.

ALLSTON—Month free, 6 rooms, 2 baths, $35. 22 Foster st. Elegant 1214-R.

BELMONT—Pleasant Park, 4-room upper, all improvements, garage. Bel. 2662.

CAMBRIDGE—15 Acorn St., ½ house, 6 rooms, 2 baths, $50. 9 De Wolfe st., 1st floor, 5 rooms, 2 baths, $45. Porter 4281-W.

CHELSEA—Bath, gas, all mod. improvements, central location, rents $25 and $30. 1 to 3 Grove St. Chelsea.

DORCHESTER—Modern 6 rooms, all hot water heat, corner 2 family. Tal. 3164.

DORCHESTER, Pleasant Corner—4 rooms, all impts., large yard, $25. Geneva 9050.

DORCHESTER—Modern 7-room 2-family house, 2 tiled baths, oil heat, $75. Dan. 2111.

MEDFORD—Near Fellsway, 6 rooms, all improvements, garage, $40. Mystic 2111.

MEDFORD—Modern 5 and 6 rooms, bath; tenants pay heat; location, $28. Mystic 5656.

JAMAICA PLAIN—4-5-6-room apartments, near Green St. station, $34-$40. 25 Bynner St. Jamaica Plain 1078.

JAMAICA PLAIN—New 5 rooms, latest impts.; handy everything. 65 Sedgwick st.

JAMAICA PLAIN—Sunny 5 rooms, all improvements, steam heat, $25. Jam. 2874-R.

ROSLINDALE—3 large rooms, reception hall, breakfast room, garage, all conveniences. Parkway 5006-W.

ROSLINDALE—42 Sheffield Rd., modern 5 rooms, reception hall, verandas, garage. Par. 5006-W.

ROSLINDALE—5 rooms, all impts., $35, near stores and schools. Pkway 0097-M.

ROSLINDALE—Sunny 5 rooms, all impts., steam heat, garage $40. Park. 5393.

ROSLINDALE—Sunny 6 rooms, all impts., garage, 5 rooms, large reception hall, range all heat, $42.50. Parkway 0097-M.

ROSLINDALE—Sunny 6 rooms, tiled bath, 2 open fireplaces, garage, $50. Parkway 0097-M.

ROSLINDALE—5 rooms, all impts., $35. Parkway 0097-M.

ROSLINDALE—Sunny 6 rooms, all impts., $45. Parkway 0097-M.

ROSLINDALE—5 rooms, all impts., $35, near stores and schools. Pkway 0097-M.

ROSLINDALE—Sunny 5 rooms, all impts., steam heat, garage $40. Park. 5393.

ROSLINDALE—Sunny 6 rooms, all impts., garage, 5 rooms, large reception hall, range all heat, $42.50. Parkway 0097-M.

ROSLINDALE—Sunny 6 rooms, tiled bath, 2 open fireplaces, garage, $50. Parkway 0097-M.

ROSLINDALE—5 rooms, all impts., $35. Parkway 0097-M.

ROSLINDALE—Sunny 6 rooms, all impts., $45. Parkway 0097-M.

ROSBURY—4 rooms, impts., reasonable. 2 minutes to Forest Hills station. Jam. 2856.

ROSBURY—4-5-6 rooms, impts., reasonable. 2 minutes to Forest Hills station. Jam. 2856.

SOMERVILLE—62 How st., 15 minutes to Park St. from Somerville; modern 4-5-6-room apartments, refrigeration, hot water heat, $24-$30. Somerville 1878.

SOMERVILLE—34 Bow st., heated 2-3 rooms, with kitchenette and refrigeration, $4.50-$7; good locations. Prospect 0288.

WATERTOWN—75 Bradford Road, desirable 2 modern flats, heated, 6 rooms and sleeping porch, fireplace and garage, $60. Watertown 1200. Bradford Road. August Johnson Associates, Dan. 30, 31 Milk st. Hub. 1600.

WATERTOWN—5 rooms, sun parlor, heat, $24-$28. 122-B Mount Auburn st.

WEST MEDFORD—3-6-room flats, $19-$28. 5-1 room offices, $20. Mystic 1878.

WEST MEDFORD—Modern 5 rooms, excellent location, $40; heated, $55. Park 1402.

Winthrop Highlands—Modern 6 rooms, heated, hot water, garage; $60. Winthrop Ocean 0456-M.

WEST NEWTON—Sq.—2-3 rooms, electricity, phone, heat and water; reasonable.

Rooms Without Board

ROOMS FOR MEN
316 HUNTINGTON AVE., KENMORE 7800

With Club privileges, shower baths, swimming pool, gymnasium, Solarium, Restaurant, Sun and massage rooms, Single rooms, $1 up. Double rooms, $7.50 weekly up. Membership optional.

ARLINGTON CENTRE—Pleasant St.; attractive rooms, gentlemen; private home. Ark. 1402.

BOSTON—Newly furnished, well heated room; reasonable. Kenmore 1929.

GRAND HOTEL — Under new management, 200 rooms, $5 per week up. Restaurant, bar and sample rooms. Single rooms, $7.50 weekly up. Membership optional.

SOMERVILLE—39 Delaware St., pleasant front room, $4 week; cars. Som. 2132-M.

623 COMMONWEALTH AVE., 2nd floor, Kenmore, modern double and single rooms, $4 up.

51 W. NEWTON ST.—$5, $6, $8 week. Same rate for 1 or 2 persons. Twin beds with shower. Also rooms with bath. Tel. Kenmore 1929.

13 GLOUCESTER ST.—Newly renovated, furnished, double rooms, $4 up. Com. 8849.

86 ST. BOTOLPH ST.—Newly renovated, furnished, double rooms, $4 up. Com. 8849.

Money to Loan

Pay your taxes with our money

We loan on household furniture or pianos; quick, courteous, confidential service.

New England Equity Corp.
Room 405 155 Washington St.

LOANS FURNITURE AUTOMOBILES

No Endorsers. 20 Months to Pay.
CAPITAL FINANCE CORP.
148 State St., Kes. 700. Capitol 8560
Opposite Custom House. License 37

AUTO LOANS, 1-HR. SERVICE
RICHARD F. LEONARD
826 Washington St., Boston. Street floor, plenty of parking space. Open evenings. Hancock 7383.

AUTO LOANS While in Your Possession. Cars Refinanced. Auto Owners' Finance Co., Inc., 20 Columbus Ave., Boston. Hancock 7282.

LOANS ON AUTOS, FURNITURE, Pianos Also Other Collateral. Credit Service Co., 24 School St., Boston. Cap. 7282; Room 401; License 88.

AUTO and FURNITURE LOANS

ON YOUR OWN SIGNATURE; COLLATERAL REMAINS IN YOUR POSSESSION
OPEN SATURDAY UNTIL NOON
GLOBE PLAN
Liberty 7368 LICENSE 142 437 Park Sq. Bldg.

Automobiles

Kenmore Station — At Subway Entrance

OUR "MONEY BACK" GUARANTEE

LOOK At These Splendid WILLYS and ESSEX CARS.

Each one of our reconditioned and renewed is our own personal guarantee of satisfaction.

All Are Reconditioned and Re-DUCO-ed

'32 Hudson 7-Pass. Sed. $695 '31 Essex Coach $345
'31 Hudson Stand. Sedan 595 '31 Essex Coach W. Fend. 345
'31 Hudson 7-Pass. 8 Sed. 545 '31 Essex Town Sedan 395
'29 Hudson 7-Pass. Sed. 295 '29 Essex 4-Door Sedan 165
'28 Hudson 7-Pass. Sed. 195 '30 Essex Coupe R. Seat 295
'28 Hudson Victoria 115 '28 Essex Coach 95
'30 Hudson 7-Pass. Sed. 395 '30 Essex Coupe 295
'30 Hudson 8 Coach 445 '32 Essex Pace 1000 miles 710

CASH IS Our LOW PRICE and Quick Action. Never We Are Losing These Cars to ALLEY. Terms Are Arranged to Suit Your Convenience. Terms may have better Your present car may be a bargain to us.

"NO CASH" DOWN Balance $5 to $10 Weekly

At Kenmore Station Subway Entrance

Open Mon., Wed., Fri. Nites

The Henley Kimball Co.
660 Beacon St.

Tel. Kenmore 4010

BARGAIN

1931 Studebaker President 8 convertible roadster, exceptionally clean, good condition, reasonable. Will trade. Call Somerset 8841.

CA$H FOR YOUR CAR
Highest price paid
1219 Tremont St. Bos.

100 FORDS WANTED
HIGHEST PRICES paid. 1-A AUTO MOTORS, 1219 Prospect st., Cambridge. University 3925.

NASH USED CAR DEPT. Open Evenings 630 COMM. AVE.

ASK About NO CASH DOWN. Carry the Car's Name. THE HENLEY KIMBALL CO. 656 Beacon St., Kenmore 4010.

Autos Wanted
We can spot cash. See us before selling. 1182 COMMONWEALTH AVE. Tel. Longwood 8567

100 CARS—$20 TO $500
281 Mystic Ave., Somerville. Pros. 0055.

1929 OLDS COACH $249. Olds Motor Wks., 1400 Commonwealth Ave. Open eves. STadium 8320.

FALL—29x4.40 $2.85; 5 pal. motor oil, $1.49; battery $3.89. Fively, 1030 Commonwealth Ave.

1932 WILLYS SIX ROADSTER

A very smart little car, trunk rack, rear wheel guards, 5 wire wheels, tenders and numerous extras; some one will get a bargain this car at this price, $365. See Mr. Paul W., Bellevue 1078. Commonwealth Ave. Stadium 8000.

Cars Wanted -- Spot Cash

963-965 Commonwealth Ave., Alg. 8010

LASKI trucks, all makes, models, large selection. General Motors Truck Co., 103 North Beacon st., Watertown 2000.

Automobile Storage

Dead Storage $3.50 and up
DOVER ST. GARAGE
140 Dover St. Near Tremont. Hancock 3012

DEAD STORAGE $3.00-$3.50
Heated sprinklers cement floors. Uni. 9014.

$3 MONTH, $1 WEEK. 3 months' cars called for, tested, delivered. C. C. Co., storage, 118 Hancock st., Dor. Col. 0729.

Automobile Schools

Complete License Course $5 Motors Auto School 1674 TREMONT ST., at Mass. Ave. KEN. 3025

$5 COMPLETE LICENSE COURSE $5
BUS AUTO SCHOOL
$10 guarantees to teach till you get a license. 406 Tremont St. Hub. 4330.

Dancing

15 PRIVATE LESSONS $5
Uptown School Modern Dancing
330 MASS. AVE. TEL. CIRCLE 9068
Other Steps Are Free. Weekly Term Rate.
BEGINNERS GUARANTEED TO LEARN HERE. MODERN AND OLD TIME. PRIVATE LESSONS.
MY REPUTATION IS YOUR PROTECTION
PROF. RITTER 177 TREMONT ST.
BALLROOM Of Vendome 7330
LESSONS 4
TAP DANCING ALL STYLES—PRIVATE OR CLASS
$1 MODEL SCHOOL "400"-Foxtrot-Etc.
166 Huntington Ave., CIR. 9425
MODE SCHOOL $1 Lesson
Direction of Misses E. Jackson—I. Hunt
177 Huntington Ave. Tel. COM. 0001

Fuel

COKE $10
BRIQUETTES $10
Egg stove or nut size $12.50
Also selected certified anthracite, all sizes; unexcelled quality
(Metropolitan Boston Deliveries)
WESTERN COAL CO.
GENEVA 6060-6020

GUARANTEED COAL $12.50
(NUT SIZE) WOODS MFG. CO.
COKE—Highest Grade, $10
LAMARTINE COAL & OIL CO.
Tel. Jamaica 2900-2300.

Coke $10 Stove $12.50 per ton
Stove 12.75 per ton
Nut 12.50 per ton
Briquettes $9.75, Jamaica 0747.

CERTIFIED COKE
Delivered in Milton and anywhere in metropolitan district. Call Long. 0600 days; Hub 1520 evenings.

COKE $10 Egg, Stove or Nut size, $12.50 Ton. Col. 8912.

COKE $10, Briquettes, $10.00
Lamont Soft $7.50. Com. 8555

HIGHLAND COKE $10.50 per TON. All sizes. Call Parkway 2941.

Oil Burners

SUNMEAL
Oil Burners and Oil Heating Stoves
STOVE REPAIRS FURNACE
RANGE BURNERS BOILER
WAVERLY 62 UNION ST. BOSTON

RANGE $11 BURNERS guarantee 5 years, $15 installed. Open evenings. Sales Co. 40 Washington st. Dorch. 0032.

FLORENCE burners $9.95 5-year guarantee. Union Electric Light Co., 82 High st. 2137

Better Grade Burners $8.00
Factory Office, 31 Sumner St., Lynn. BRE. 6702.

Furs

UNREDEEMED FUR COATS $9.75
Re-Remodeled Style Brand
Fur Coats Sold at Half Price
Large selection of Jackets
MAX'S LADIES' FUR SHOP
Boston, 3 Blocks from Met. Theatre
MAX'S

FUR COATS CLEANED, GLAZED
RELINED MINOR REPAIRS $12
FUR COATS GLAZED $5 UP
REMODELING TO INDIVIDUAL STYLE
WORK DONE WHILE YOU WAIT
WORK GUARANTEED MODERN FUR SHOP 1475 WASHINGTON ST., B.M. 4130

Painting—Papering

PAINTING, paper hanging and hardwood finishing; all work guaranteed, reasonable rates. Thos. Dunn, Jamaica 0347.

PAPER HANGING 20c roll, kalsomining $2 up, painting. Crafter, Talbot 2372.

Exterminators

Roaches, Bedbugs, Rats
Safe. Prompt. Insurance Merits. Unequaled. Sole dealer or service furnished. Safety Exterminator Co., 11 Union St. Hub. 6276.

Furniture

ORIENTAL rug, brand new, 8.3x12.8; bargain. Columbia 0777.

BARGAIN—Cash Jewell Gas Stove; oven control; A-1 condition, $10. Park 0968-M.

Clothing

SUITS TOPCOATS $2.98 up
UNITED CLOTHIERS, INC.
103 WASHINGTON ST. 103

Building Materials

Asphalt Shingles $3.50
First Quality Strip
Three colors. Underwriters' label.
OAK FLOORING 2 1/2 FT.
1½x2". Just right to cover worn floors
FRANKLIN LUMBER CO. Tel. MYstic 5800
676 Riverside Ave., Medford, Mass.

Legal Notices

NOTICE is hereby given that the subscriber has been duly appointed administratrix of the estate of CARL S. WICKMAN, late of Boston, who died on the fifth of August, deceased, intestate, and has taken upon herself that trust by giving bond as the law directs. All persons having demands against the estate of said deceased are required to exhibit the same, and all persons indebted to said estate are called upon to make payment to LOTTEN W. WICKMAN, Administratrix, 1 Lyndon Road, Brighton, Mass. Boston, Nov. 28, 1932. N28d5 12

BOSTON EVENING AMERICAN

Entered as second class matter at the postoffice at Boston Mass. under the act of March 3, 1879. Published daily except Sunday by the Hearst Newspapers, Department, Hanover, Boston, Mass. Published every afternoon except Sundays, a Wednesday noon issue and a Saturday noon issue by HEARST NEWSPAPERS PUBLISHING ASSOCIATION, INCORPORATED.

Subscription rates (postpaid) by mail, postpaid: One Month 50c. Six Months, $2.75. One Year $5. Sunday Only: One Month 25c. Six Months $1. Six Months $4. One Year $8. One cent per copy at the Boston Postoffice Postal District. Subscriptions payable strictly in advance.

The Boston Evening American assumes no financial responsibility for typographical errors in advertisements, nor for the omission of copy beyond the amount paid for the space actually occupied by the item in which the error occurs, and will not be responsible for any such error which does not lessen the value of the advertisement. Advertisers will please notify the management immediately of any error which may occur.

MEMBERS ASSOCIATED PRESS

The use for republication of all news dispatches credited to it or not otherwise credited in this paper, and also the local news published herein. All rights of republication of special dispatches herein are also reserved.

NEW ENGLAND'S GREATEST EVENING NEWSPAPER

BOSTON EVENING AMERICAN

LARGEST EVENING CIRCULATION BY MORE THAN 75,000

TUESDAY, NOVEMBER 29, 1932

This Was Once the Fashion

American Dollars Made Things Cheerful in Paris

COUNT BONI DE CASTELLANE AND HIS WIFE, ANNA GOULD

In the picture above you see the fashionable young Frenchman, who died lately, after his American wife had divorced him and married a prince. They are seen riding in the park, both on white horses, both in "the height of fashion" that would seem ridiculous today.

The other picture shows the Count de Castellane spending gaily the American dollars that he married. He appears in fancy dress costume, second from the right. Perhaps his American wife was at the party, but she doesn't appear in this photograph.

With his wife's money De Castellane built a magnificent palace in Paris and built up for himself the reputation of a great beau, successor to famous forerunners, Beau Brummell, Beau Nash and others.

He enjoyed the life and the money while he had both. Then

THIS WAY WENT GOULD MILLIONS

his wife decided that she had financed his "lofty ambitions" long enough, got rid of him and married a genuine prince.

What happens to American dollars in the second generation is not important, and what a French count does with money that he marries is not important.

But it is interesting to think what old Jay Gould, who built up his fortune by hard work, would have said if he could have seen this fancy-dress party or even if he could have seen his son-in-law De Castellane. He was spared that experience. You will be interested principally in the changes in fashions and in the different ways, from generation to generation, in which human beings spend money that they do not earn.

Boston Artists Honored

Charles H. Woodbury and Miss Katharine Lane, the Boston artists, have been awarded the major prizes in painting and sculpture by the National Academy of Design. These two fine persons will not receive as much notoriety as if they had hit a baseball over the centerfield fence, but all thoughtful persons will gratefully recognize that they have kept Boston at the head of the procession in the fine arts of this Nation.

Mr. Woodbury is 67 years old. His greatest honor came to him fifty-two years after he first applied brush to canvas. Young men should learn from this that they can afford to make fame slowly. Also, that the highest appreciation of the beauties of Nature—his prize painting was "The Changing Wind"—comes with the experience of advanced years.

More Time for the Turtle

A reader wants to know, "Why should a turtle live 200 years and a man only 70?" Of course, a man can get around and see things. Think how long it would take a turtle to get from one night club to another.

Making Their 'Plea'

-:- -:- By T. E. Powers

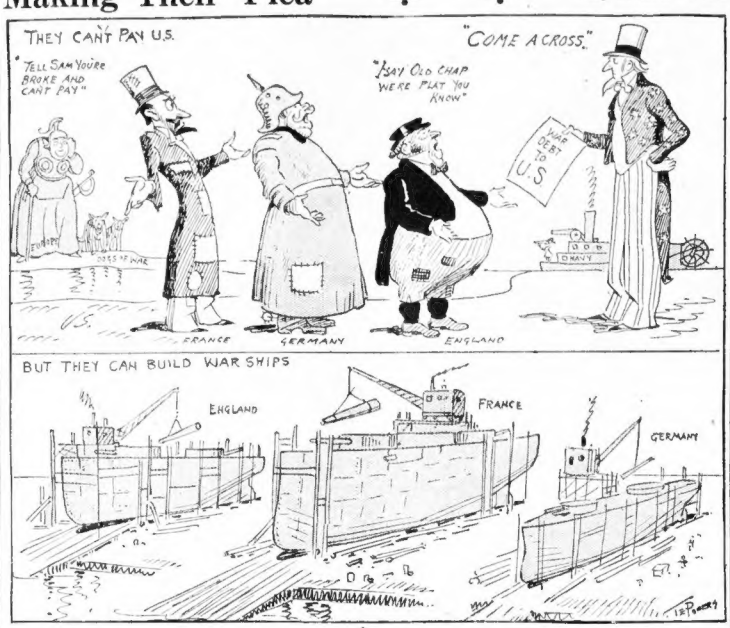

O. O. McIntyre

New York Day by Day

Avenue Parade

NEW YORK, Nov. 29—The Fifth ave. 5 o'clock promenade, reminiscent of the hearty days when Mrs. Belmont trumpeted in coach and four from the Plaza to the Waldorf, has been revived. Save it has moved a block eastward to Park ave. The renaissance of sauntering is attributable to drooping dividends.

The parade starts near the gold tower arching Park at 46th and usually ends at wide 57th. Now and then, there is a speckle of Broadway where a group of chorus chicks cluck along. And wasn't it Charles Hanson Towne, wide-eyed in admiration, who murmured: "If they just wouldn't speak!"

Here and there, too, is a grey old wolf of the club windows who has crept from his leather-cushioned lair to behold a bewildering world he no longer knows. Near the Ambassador, a thin sprig in striped trousers, ruled like a ledger, and lapeled with a gardenia, idles on the curb. Blumenthal—the ex-mayor's pal.

A movie star, pertly self-assured, skips out of the flower shop of Irene Hayes. Flips a cigar gutterward, pauses and arches already red lips for another swipe. A whiskered son of Israel, smoothing Ghettoward, mumbles: "My thoughts are not your thoughts, neither are your ways my ways!"

• • •

That fine editorialist, Idwal Jones, is one frequenter of Paris who never visted Harry's, in rue Daunou, the Ritz "sweat room" or other rendezvous of Manhattan Parisians. He did go to Clro's once, and, oddly enough, with a Jesuit priest from the Sorbonne, a historian of the Byzantine who loves bright lights, the hum of boulevards and contreaux. While a band blared "Yes sir, that's my bay-bee," they argued the Port Royal controversy and Pascal's accuracy in his letters.

• • •

Mr. Jones is one of the wise Americans dining in those excellent dingy cafes, with corkscrew stairs to wine cellars, along the Boulevard Antoine. And, luring of such cuisine, bics to Nantes and perhaps, boards a swaying stage to the coast of the Bay of Biscay. His is the France, far from the Place de la Concorde's incessent flank, most Francophiles contemplate after 50—declining days on the Vendeean shore with melons on the garden, a jar of shag, fresh sea winds in one's whiskers and, now and then, a joust at chess with M. le Cure.

• • •

A distingue in nomenclature comes to the barber shops. On a block in West 57th st, I was caught by the beckoning gilt of "Anthony's Tonsorial Studio." I stopped in. Anthony is Anthony Restaino, a bright son of Italy, winner of hair cutting medals in Rome, Paris, New York. Between pressure of hot towels, he declared that barbering was truly one of the fine arts. As indeed it may be!

• • •

Nothing has a livelier perk for the mind than a smooth shave and expert massage. The most vividly alert man I know goes to a barber shop every morning at 7:30 for these twin ministrations. I tried it once at the same hour and flared into the sunshine in a well tonsored glow. But the unbreakable habit of late sleeping precluded continuance so I began to try out the idea at 1 o'clock in the afternoon. But it didn't work. Early morning is the time. And why not a Seven-Thirty Shaving and Marching Club?

• • •

Hilarious tales come from Hollywood movie lots, about the clashing temperaments of the royal family—Lionel, Ethel and Jack—grouped for the Rasputin film recently. There was an assistant director who attempted to mollify Miss Barrymore in a tempestuous moment and was reward with a barrage of blistering epithets. Exhausting her ribald repertoire, she wound up limply with: "You badly dressed young man, you!"

• • •

They were talking of a lawn party for 1000 guests in one of Long Island's exclusive and carefully razored suburbs. Irvin Cobb was asked how he'd like to be the guest of honor. "I don't believe that many people would come to see me lynched," he gloomed.

• • •

Also there's Cobb's grand simile: "He has as much sense of direction as an egg-beater."

Copyright, 1932, for the Boston Evening American.

Listen, World

By Elsie Robinson

That New Deal

SO NOW WE'RE GOING to get that "new deal"!

Well, maybe. And again, maybe not. But one thing's sure—and write it down in your little book—

DESPITE ALL CAMPAIGN PROPHESIES, IT WON'T BE UP TO MR. ROOSEVELT TO GIVE US THAT NEW DEAL. IT WILL BE UP TO US. TO YOU AND ME, AS INDIVIDUALS.

Elsie Robinson

For no power on earth—no revised form of government or redistribution of wealth—can possibly give us a new deal in life unless and until we, ourselves, are ready for it. And out of the one hundred and twenty-one million people in these United States, I'll wager not more than a few thousands could really use a new deal if you handed it to them.

For, now that all the campaign excitement is out of the way, the truth can be told, and it's up to us to face that truth.

Times were when we saw things and lived things pretty straight, we Americans. We didn't carry any excess fat over our ribs—or above our ears. But gradually—what with machines taking the roughage out of the day's jobs; slick ads filling us with a lot of de luxe notions, and easy money making it possible for us to gratify those notions—why, we went plain soft and silly.

We stopped depending on ourselves. We began depending entirely on machines. We stopped doing our own sewing, our own cooking, our own building, our own planting, our own walking—even our own thinking. Our food came out of tin cans. Our thoughts came off print paper. Our laughs came from a silver screen.

Our jobs? Nine times out of ten, we didn't care for them, had no pride in them—for there was no meaning in them. They weren't, in any real and salty sense, our jobs at all. They were just insignificant segments of some Big Fellow's Industrial Program and, though doing them filled our pockets, it didn't promote our personal pride, or power, or peace, one particle.

So always, what with having all the natural, significant jobs done for us and doing insignificant jobs ourselves, we were constantly restless and dissatisfied. And we bought things to try and quiet that discontent. Things—THINGS! THINGS!

How we piled them up and piled them up! Unnecessary gadgets. Darnfool thingamagigs. Cockeyed luxuries.

Why, I remember once, about four years ago, being so gummed up with idiot ideas that I went out and bought myself a black lace stepin. Now hanging a black lace stepin on me is just about as equivalent and even more absurd than putting earrings on a man-o'-war. But did I see the joke? No, stranger, I didn't! I'd gotten so that I really thought that black lace step-ins were a perfectly logical thing to have.

Just the other day, rummaging through my bureau, I turned the fool thing up. And was my face red! It was, partner. And I'm thanking the good, old-fashioned God, who forgives fools and gives them another chance, that it was!

So now I'm writing this article in a patched flannel shirt, clay daubed cords and battered mining boots, and thanking heaven that in half an hour I'm due to go out and get on the business end of a hoe and work up a little honest sweat.

Am I going to get a New Deal?

You're tootin' right I am, brother! And Roosevelt won't have to hand it to me, either. I'm going out to get it for myself.

And I note that America is doing likewise—and grateful for the chance. It won't be easy for a while. It will, to be brutally frank, be the devil of a battle. Some of us won't make the grade, and the rest of us will have to help.

But we're on our way again. We've won our way back to the common sense and the hard work and the plain living that made us Real Guys once, before we all went

EB-BH.

Copyright, 1932, for the Boston Evening American.

By Edgar A. Guest

Just Folks

Man and Dog

My dog is very smart. He knows
My step upon the walk,
A certain interest he shows
When I begin to talk;
And it is plain he understands
The catalog of my commands.
He'll go and come to suit my whim
And I am very proud of him.

A clever terrier is he,
True courtesy he shows
To friends who come to visit me
As if their names he knows;
And he will try to bark away
The stranger, calling night or day.
Intelligent? There's not a doubt
That dog knows just what he's about.

But should another dog come by
And undertake to share
The overgenerous meals which I
Per him each day prepare;
At once a fearful fight would start,
My dog is not so kind of heart
That he would sympathetic be
With dogs less fortunate than he.

And thus since roads are often rough
And winds blow cold, we find
That being clever's not enough.
Man also must be kind.
A dog may be both wise and cute
But to the end he's just a brute
While man, however wise he be,
Must prove his worth with sympathy.

(Copyright, 1932, Edgar A. Guest.)

Daily Bible Text—"*I have learned in whatsoever state I am, therewith to be content.*"—Philippians iv, 2.

By the Rev. H. H. Critchlow, Methodist minister, Stoughton. Next text by Bishop Charles Wesley Burns, M. E. Church, Boston.

Mr. Drinkwater Hears Voice From the Street

By Claude G. Bowers

Author of "The Struggle for Democracy in America," "Founders of the Republic," "Jefferson and Democracy," "The Tragic Era" and other important works, now writing for the Boston Evening American

WE SHARE IN THE GENERAL admiration for much of that which has been written by John Drinkwater, albeit the first act of his Lincoln play takes too many liberties with the truths of history. We prefer his poetry to his plays. And, assuredly, Americans are glad to have him visit them, and will want to make his sojourn pleasant. We wish, however, that at the complimentary dinner given him in recognition of his genius as a writer, that he had refrained from observations on the debts. And yet we are sure that he meant nothing offensive in what he said.

When he referred to newspapers seeking to stir up strife and cause international ill will that leads to war, he may easily have been referring to certain papers in London and Paris that have been offensive in their attacks on America because of the debts. The papers here opposing the transfer of the debts from the people who borrowed the money to those who loaned the money, have not indulged in sword-rattling of any sort. Aside from this, Mr. Drinkwater said:

"I do know that no decent American—and America is full of decent people—thinks of the Englishman as a person who doesn't want to pay what he owes. And I know that of decent Englishman—and if I may say so, England is quite full of decent people—there isn't one that doesn't want to pay his debts."

All of which is quite true. We have said it many times in this column, and in opposition to the transfer of the debts.

• • •

No Hatred Held Here for England

We have also said many times that, of all the debtor nations, England has received the smallest consideration in the settlement made some years ago. We were much more considerate of France, Italy and all the rest. But that was due in large measure, to the very qualities in the Englishman to which Mr. Drinkwater refers—his sportsmanship and indisposition to beg off on an obligation. Stanley Baldwin asked no better terms than he was given in the negotiations and our representatives could hardly urge upon him better terms than he asked. The result is that England today, bearing a much heavier proportionate burden than any of the other debtor nations, and in much more serious economic and financial condition, does appeal to the honest sympathy of the average American. In fact, many believe that there should be a reconsideration of the English debt with the view to putting England on a par with France in the consideration shown.

There is no hate of England over here because of the debts or for any other reason. There is regret that she should have associated herself with others, undeserving of more consideration, in a common cause.

• • •

Brady Answers as "Man in Street"

It was fortunate, I think, that William A. Brady, the theatrical producer, gave Mr. Drinkwater the view of the average American at this dinner. He was there to pay tribute to the literary genius of a notable Englishman, but he disassociated this tribute from any disposition to transfer the debts. Then said:

"I'm a man in the street, and, perhaps I'm in high class company tonight, but, perhaps, sometimes it's good for high class company to hear the man in the street. The man in the street thinks that Europe owes us our debts. We taxed our people to raise that money and, if it is not paid, we'll have to pay them in our income taxes."

Reading the memoirs and letters of distinguished foreign visitors, particularly Englishmen, I have been impressed with their apparent incapacity to understand American sentiment or our American life. The reason is patent—they never meet the man in the street. They seek only "high class company," or are "monopolized by it" and thus they are given an erroneous idea of what America is thinking. This has resulted at times in sad miscalculation in the determination by other nations of their American policy.

• • •

Failed to Hear Average American

In the earliest days of the republic the distinguished visitor from Europe never came into contact with the people here. They were wined and dined by the Hamiltons, the Cabots, the Rufus Kings, the Christopher Gores, the Binghams, and the Otises, and they carried away strange views. They learned from these that democracy would never be tolerated in America, that republican institutions were a rather sad experiment, that men like Jefferson and Madison were "demagogues" and "Anarchists," without sense or decency, and so they reported home. Thus we find more than one English minister predicting to his government the early fall of the republic and the crushing of the democratic spirit. And on these representations policies were formed.

They were formed without any reference to the sentiment of the American people.

• • •

"Man in Street" Wants Debts Paid

Perhaps, we wonder!—Europe conceived the notion that the American people were not only ready, but eager to assume the debts of all the debtor nations from too much "high class company" here. It could not possibly have predicated any such theory from talking with the man in the street. The foreign statesman has always failed to divine America, because he has failed to take the sentiment of or to learn the sentiment of the average American.

Right or wrong, Mr. Brady was the voice of America at this dinner for Mr. Drinkwater, and he rendered a service not only to the country but to the honored guest by speaking right out like a plain, blunt man. If Mr. Drinkwater will take a survey of the opinions of the great mass of the people he will find this to be true, and, after all, wise foreign policies can only be built upon the truth.

And, seeking the reason, should Dr. Drinkwater question these men in the street, he would not find that their position on the debts is based on any hatred or dislike of the debtor nations. He would be told that America does not owe the debts; "that she has been more than generous in the settlements made, with possibly the exception of England;" that with a great deficit, appalling taxes, business prostration, and 11,000,000 men on the streets, America not only does not have the obligation, but does not have the capacity to pay for all the debtor nations of the world. He will be told that these nations, with the possible exception of some of the smallest, do have the capacity to pay. That all of them are spending enormously every year on preparations for war, and that by reducing on war expenditures in times of peace to the extent of the money due on the debts, they have the capacity to pay without increasing their own taxes.

This is what he would hear from the man of the street. It may be wrong, but America has common sense. And it does not sound like international hate at all.

We ended the war by entering—and brought peace on the battlefields. We took no reparations and no territory—and thus made our contribution to a lasting peace. We have reduced the debts on money loaned which came from our own borrowings—as a contribution to peace. If, on top of all this, we are told that peace can only come by the dumping of all these debts of all the nations in our lap, the average man will say that it is far too much to ask.

(Copyright, 1932)

AMERICAN'S HOME COLLEGE

Questions and answers prepared by members of the faculty of the College of the City of New York outlines what they consider a well-educated person ought to know.

TODAY'S QUESTION

What would the world be like without friction?

This question will be repeated and answered tomorrow by Dr. F. E. Null, instructor in physics.

YESTERDAY'S QUESTION

What is the meaning of "foreign exchange"?

By MYRON L. HOCH,
Department of Economics.

The expression "foreign exchange" ordinarily stands for the rate at which the money of one country can be exchanged for the money of another country. Dealers in foreign exchange buy and sell claims on the circulating medis of other countries.

Debts resulting from international trade have to be met with the currency of the country in which payment is to be made since e.g. American money does not circulate widely in England.

How, therefore, is the rate of exchange between American dollars and the British pound sterling determined? Assuming that both countries are on the gold standard (England has been off the standard since September, 1931), each kind of money represents a certain quantity of gold.

The dollar contains 23.22 grains of fine gold and the pound sterling 113.99 grains of fine gold. Thus the gold content of the pound is 4.866 times greater than that of a dollar. When the pound sterling can be bought in New York for $4.866 the rate of exchange is said to be at "par."